

BECK CENTER FOR THE ARTS  
**YOUTH THEATER presents**



*Money, Mystery, & Mayhem*

**OCT 26 - 29, 2023**

# IT'S A MADHOUSE

Written by **Todd Wallinger**  
Direction by **Russel Stich**

**BECKCENTER.ORG | 216.521.2540**

CELEBRATING  
**75** YEARS  
YOUTH THEATER  
BECK CENTER  
FOR THE ARTS

**90**<sup>th</sup>  
ANNIVERSARY  
Beck  
Center  
FOR THE  
ARTS

# Act one begins

---



---

## ... WITH INVESTMENT BY CUYAHOGA ARTS & CULTURE

---

Cuyahoga Arts & Culture (CAC) uses public dollars approved by you to bring arts and culture to every corner of our County. From grade schools to senior centers to large public events and investments to small neighborhood art projects and educational outreach, we are leveraging your investment for everyone to experience.



Your Investment:  
**Strengthening Community**

Visit [cacgrants.org/impact](http://cacgrants.org/impact) to learn more.

# WELCOME TO BECK CENTER FOR THE ARTS

## BOARD OF DIRECTORS

<b>Ellen Todia</b> <i>Chair</i>	Michael Brown	Ryan McKean
<b>Mike O'Brien</b> <i>Treasurer</i>	Jane Christyson	Pat Miller
<b>Kathleen McGorray</b> <i>Secretary</i>	Rosemary E. Corcoran	M. Patricia Oliver
<b>Lucinda B. Einhouse*</b> <i>President and CEO</i>	Syma Dar	Barbara Paynter
	Michael Daso	Jeffery Poore
	Chann Fowler-Spellman	John A. Reynolds
	Richard Fox	Bradford Richmond, M.D.
	Allison Tanner Gill	Sandra Sauder
	Frances Floriano Goins	Brian Sinchak
	Kathy Haber	Teresa Struble
	Emily Jett	Corey Donovan Tracey
	Midori Lebron	Margaret G. Weitzel
	Angie Kazi	
	Sean Malloy	

\*Indicates paid staff

## ALUMNI HALL OF FAME

Michael Chernus
Jack Lee*
Mark O'Donnell*
Rory O'Malley
Austin Pendleton
Marge Redmond*
Matthew Rego
Michael Rego
Jack Riley*
Alice Ripley
Martin Savidge
Hank Unger

\*Indicates deceased

## HONORARY DIRECTORS

Deborah A. Bridwell, Ph.D.	David C. Estrop, Ph.D.	Ronald Waldheger
Cynthia Brogan	Douglas Hoffman	Thomas C. Wagner
Nancy B. Calcott	Terry L. Jones	
Joel Egertson	William J. Schmitt	

### Honorary – Ex-Officio

Marianne Monahan
<i>President Beck</i>
<i>Women's Board</i>

## MANAGEMENT TEAM

Lucinda B. Einhouse.....	President and Chief Executive Officer
Edward P. Gallagher, MT-BC.....	Vice President for Education
Larry J. Goodpaster.....	Vice President for Operations
Scott Spence.....	Artistic Director
Kristen Levy.....	Director of Development
Julie Gilliland.....	Director of Marketing
Kelly Martin.....	Director of Finance

## ADMINISTRATIVE AND PRODUCTION STAFF

Tracy Ammon, MT-BC.....	Associate Director of Creative Arts Therapies
Charles Battaglia.....	Associate Director of Development
Sarah Clare.....	Associate Director, Theater Education
Joy DeMarco.....	Education Assistant
Mark DeVol.....	Technical Director
Kristina Edleman.....	Customer Experience Manager
Melinda Glass, MT-BC.....	Music Therapist
Jay'da Hall.....	Annual Fund Manager
Kelsey Heichel.....	Community Engagement Manager
Ann Huebner.....	Registration Support Manager
Tim Keehn.....	Facilities Director
Patsy Coffey Kline.....	Visual Communications Designer
Bryce Evan Lewis.....	Communications Specialist
Melinda Placko.....	Associate Director of Visual Arts & Music
Simon Sedmak.....	Assistant Technical Director
Michael Simile, MT-BC.....	Music Therapist
Melanie Szucs.....	Associate Director, Dance Education
Jake Tisdale.....	Accounting Associate
Rennie Tisdale.....	Customer Service Manager
Justine Horning, Devin O'Bryan, Spencer Palko, Ivy Rook, T.J. Rovito, Owen Seckers.....	Customer Service Associates
Riley Candow, Andrew Flinn, Mike Jones.....	Facilities

## ABOUT BECK CENTER

Beck Center for the Arts is proud to be a part of Northeast Ohio's professional theater landscape. Like our colleagues Playhouse Square, Cleveland Play House, Dobama Theatre, and Great Lakes Theater, Beck Center has a letter of agreement with Actors' Equity Association. We hire professional actors from the Northeast Ohio region, including members of Actors' Equity. Specifically, we are a Small Professional Theater (SPT) based on the number of seats, number of our performances, and the maximum weekly hours of work we provide to actors. We are also a producing theater. We produce every show on our stages. Meaning we choose the play, cast and rehearse it, build the sets, props, and costumes, direct and perform the music, and design lights and sound, utilizing regional resources and talent, all for you, our valued patron of the arts. Thank you for supporting live theater!

## HOUSE INFORMATION

**CAMERAS OR RECORDING DEVICES** – Copyrights strictly prohibit the photographing, audio or video recording of all productions. Cameras and cell phones may be confiscated.

**CELL PHONES** – Please turn off all cell phones and audible devices as the sound and screen light are distracting to the audience and especially the cast. Texting is not permitted during performances.

**ACCESSIBILITY** – Wheelchair ramps, an elevator, and accessible restrooms make all areas of Beck Center accommodating to patrons. *Theatergoers in wheelchairs should request seats in Row J.*

**LARGE PRINT PLAYBILLS** – Available upon request at our Customer Service desk.

**PARKING** – Convenient, free, on-site parking.

**RESTROOMS** – Restrooms are located on the ground floor near the garden court at the west end of the Galleria and on the second floor just outside the elevator.

**SMOKING** – Beck Center is a non-smoking facility. Smoking is permitted outdoors.

**FIRE** – Exits indicated by red lights are the shortest route to safety. In case of an emergency, please walk to the nearest exit.

**LOST & FOUND** – Customer Service maintains a Lost & Found service as a courtesy to our patrons. Please report any misplaced items, lost or found, immediately.

**RECYCLING** – Beck Center believes in recycling! If you decide to discard your playbill, bottles or cans, please do so in the designated recycling receptacles.

**CUSTOMER SERVICE HOURS** – 9 a.m. to 8 p.m. Monday through Thursday; 9 a.m. to 5 p.m. Friday and Saturday; 12 p.m. to 5 p.m. Sunday; and open through intermission on performance dates. For ticket information visit [beckcenter.org](http://beckcenter.org) or call 216.521.2540.



**VIEW PLAYBILLS ONLINE** – Scan the QR code to view all our playbills online. Playbills costs \$1.44 each to print.



**BOX OFFICE** – Scan the QR Code and be connected to season tickets, group sales, and Smart Seats®.

FOLLOW US:



## ASSISTIVE LISTENING DEVICES

**ASSISTIVE LISTENING DEVICES (ALDS)** amplify and clarify sound by cutting down or eliminating ambient noise. Assistive Listening Systems are installed in both the Senney Theater and the Studio Theater and were completely overhauled during the summer of 2021 to improve sound quality and performance. Headsets may be used at any seat and, with the upgrade, induction neck loops are also now available for patrons who use hearing aids and cochlear implants with a “T” switch. Ask your audiologist whether your hearing aid or cochlear implant has a “T” switch (telecoil) and how to use it with an assistive listening headset.

### WHO CAN USE AN ASSISTIVE LISTENING DEVICE?

Everyone! While induction neck-loops are only compatible with hearing aids and cochlear implants that include a “T” switch, the ear speaker can be used by anyone who wants a little volume boost.

### WILL THE PATRONS NEXT TO ME BE DISTURBED BY THE ASSISTIVE LISTENING DEVICE?

ALDs are designed to deliver sound directly to an individual and work using specific reserved radio frequencies so as to not conflict with any other devices or equipment in use by the theatre or our patrons. In addition, the ear speakers and the neck loops are designed to be as inconspicuous as possible. It’s likely no one will even know you’re using one.

### ARE ASSISTIVE LISTENING DEVICES AVAILABLE FOR EVERY SHOW AND EVENT AT BECK CENTER?

YES! As long as the event is held inside the Senney or Studio Theater.

### DO I NEED TO REQUEST AN ASSISTIVE LISTENING DEVICE IN ADVANCE?

You do not need to request an ALD in advance of arriving at the theatre and an ALD can be requested at any time during an event. ALDs are distributed on a first-come-first-served basis free of charge. You may request your ALD at the Customer Service desk in the Beck Center lobby.

**IS THERE A COST FOR USING AN ASSISTIVE LISTENING DEVICE?** No, ALDs are distributed free of charge on a first-come-first-served basis.

**DO I NEED TO SIT IN A SPECIFIC PLACE TO USE AN ASSISTIVE LISTENING DEVICE?** No, all of our ALDs will work from any seat in any of our three theatres.

**DO YOU CLEAN YOUR ASSISTIVE LISTENING DEVICES?** Yes, we follow the manufactures maintenance recommendations and use antimicrobial wipes to clean all earpieces and neckloops when they are returned before placing them back into storage.

**DO I NEED TO ARRIVE EARLY TO OBTAIN AN ASSISTIVE LISTENING DEVICE?** While obtaining an ALD will not take very long, we strongly recommend that all patrons arrive AT LEAST 20 minutes before the performance to allow time to park, get to the theatre, and find your seat.

### I HAVE A HEARING AID OR COCHLEAR IMPLANT, WILL AN ASSISTIVE LISTENING DEVICE WORK FOR ME?

Induction neckloops are also now available for patrons who use hearing aids and cochlear implants with a “T” switch. Ask your audiologist whether your hearing aid or cochlear implant has a “T” switch (telecoil) and how to use it with an assistive listening headset. Patrons find this to be the best way to use the ALD’s.

**I HAVE SEVERE HEARING LOSS, WILL AN ASSISTIVE LISTENING DEVICE WORK FOR ME?** ALDs will generally help anyone who can understand normal conversation either without aid or with a hearing aid. For more severe hearing loss, an ALD alone may not be enough.

**QUESTIONS?** Please contact customer services at 216.521.2540 or email [boxoffice@beckcener.org](mailto:boxoffice@beckcener.org). Hours of operations; 9 a.m. to 8 p.m. Monday through Thursday; 9 a.m. to 5 p.m. Friday and Saturday; 12 p.m. to 5 p.m. Sunday; and open through intermission on performance dates.

**It's time for a new identity.**

**One that tells the story of creativity  
in Ohio and illustrates it.**

**Ohio Arts**  
COUNCIL



**Expression is an essential need.**

**By better illustrating our story,  
we can better help you express yours.**

*Complete the story at [oac.ohio.gov/identity](http://oac.ohio.gov/identity).*

30 EAST BROAD STREET, 33RD FLOOR, COLUMBUS, OHIO 43215-3414 | 614-466-2613

**OAC.OHIO.GOV | @OHIOARTSCOUNCIL | #ARTSOHIO**

# THEATER ALLIANCE OF BECK CENTER (TABC)

TABC is comprised of families of students enrolled in Theater Education courses and/or who perform in the Youth Theater productions at Beck Center. Our primary responsibilities are to support and enrich the youth student theater education experience and to provide hands-on support to Youth Theater productions and events throughout the season.

Through simple fundraising efforts and amazing volunteers, we are able to provide support to our students and Beck Center. Some of what we contribute with funds raised are funding the pit orchestra for the spring musical, hosting end of semester and opening night receptions, and purchasing new equipment for the Theater Education department. Recent TABC purchases include booster seats for our younger theater patrons and upgrades to youth theater department equipment. Our many volunteers provide countless hours of service each year by planning special events for theater students, organizing dinner for cast and crew during Youth Theater tech weeks, designing and implementing Youth Theater cast tables and cast boards, and so much more.

We are grateful for each of our members and we can't do what we do without your help! Please consider joining TABC. For more information on joining and volunteering with us, please contact Jessica Tischler at [BeckTABC@gmail.com](mailto:BeckTABC@gmail.com).

## 2023 - 2024 TABC OFFICERS

PRESIDENT .....	Jessica Tischler
VICE PRESIDENT .....	Stacey Lotz
TREASURER .....	Heather Bubnick
MEMBERSHIP .....	Kimberly Dillon-Bleich
SECRETARY .....	Colleen DeJohn Pallett
CAST BOARD/TABLE.....	Aimee Guzowski

## MANY THANKS TO OUR 2023 - 2024 TABC MEMBERS!

### SPECIAL GIFT

Bleich Family  
Whiteamire Family  
Eidson Family  
The Gerstenhabers  
The Hock Family  
Trish Lewis  
Louis Family  
Schramek Family  
The McLoney Family  
The Pallett Family  
Pangrace Family  
Mirela & Arjan Beta

### BFFs

Arra Family  
The Bubnick Family  
Carney Family  
The Abbas Family  
The Browning Family  
The Groza Family  
Thomas C. &  
Elizabeth P. Holland  
Khandelwal family  
The Stafford Family  
The Tischler Family  
Zavagno Family

### CLOSE FRIENDS

The DeWine Family  
The Guzowski Family  
Lotz Family  
Aaron & Sarah Schmidt  
Ashley & Steve Sova

### FRIENDS OF THE FAMILY

The Ramsak Family  
Shipp Family  
The Kellys  
The Musselmans  
The Petrusis Family  
Rouse-Bahr Family

### FRIENDLY ACQUAINTANCES

The Chalker/Hostetler Family  
The Epstein/Payne Family  
Hoffman Family  
The Klodnicks  
Emily Lehman  
The Radwan Family  
Ritzert Family  
The Strozewski Family  
Haselswerdt Family

*Wetzler's*  
PHOTOGRAPHY

Advertising • Commercial • Editorial  
216-771-1554      [wetzlers.com](http://wetzlers.com)



**IT'S A  
MADHOUSE**

**TIME:** THE PRESENT

**PLACE:** THE LIVING ROOM OF THE PEMBROKE FAMILY MANSION

**THERE WILL BE ONE 15 MINUTE INTERMISSION**

WRITTEN BY  
**TODD WALLINGER**

DIRECTOR  
**RUSSEL STICH**

SET DESIGNER/TECHNICAL DIRECTOR  
**MARK DEVOL**

STAGE MANAGER/PROP DESIGN  
**JOY DEMARCO**

LIGHTING/SOUND DESIGNER  
**PATRICK CIAMACCO**

COSTUME DESIGNER  
**BETTY PITCHER**

PRODUCER/ASSOCIATE DIRECTOR OF THEATER EDUCATION  
**SARAH CLARE**

*PRODUCED BY SPECIAL ARRANGEMENTS WITH PIONEER DRAMA SERVICE, DENVER, COLORADO*

*THE VIDEOTAPING OR OTHER VIDEO OR AUDIO RECORDING OF THIS PRODUCTION IS STRICTLY PROHIBITED*

**SPONSORED BY:**





## CAST OF CHARACTERS

Gerald .....	Owen Shipp
Judith .....	Sophie Pangrace
Pansy .....	Ceci Whiteamire
Russell .....	Kier Van Almen
Abigail .....	Emaline Bubnick
Grandmama .....	Addie Chalker
Lorraine .....	Sarah Bahr
Hobson .....	Lucas Klodnick
Harriet .....	Isabel Strozewski
George .....	Axel Schmidt
Norah .....	Bridget Ramsak
Izzy .....	Evie Ritzert
Myrtle .....	Melina Zavagno
Snake .....	Aaron Gerstenhaber
Joey .....	Liam Kelly
Katie .....	Vivienne Holland
Drew .....	Oona Louis
Alex .....	Leanna Nugent
Wesley .....	Logan Cerrito
Devon .....	Brielle Rugar
Caitlyn .....	Penny Guzowski
Trent .....	Jack Arra
Florence .....	Louisa Sabol
Billy .....	Wyatt Musselman
Dad .....	Liam Beta
Mom .....	Evelyn Payne
Ivy .....	Maeve Gibbs
Barbara .....	Aislin Tischler
Victoria.....	Ayla Schmidt
Oona .....	Piper Weinzimmer
Wanda .....	Kendall Pallett
Additional Tourists .....	Xavier Carney, Finn Haselswerdt, Ellie Pallett, Zoé Tronche
Yolanda .....	Grace Bleich
Erin .....	Katie Schramek
Quinn .....	Liv Hoffman
Charlene .....	Jovie Radwan
Krystal .....	Charlotte Stafford
Additional Cheerleaders .....	Annie Corrigan, Annie Groza, Lara Khandelwal
Morales .....	Declan Robertson
Kowalski .....	Gus Gibbs
Zorina (us Alex) .....	Zahra Abbas
Mystery Guest .....	Rory Petrulis



“We are elated to be celebrating 75 years of Youth Theater alongside the 90th anniversary of Beck Center for the Arts,” states Sarah Clare, Associate Director of Theater Education. “This season allows us to explore the connections we make and how we are at our best when we use our individual and unique talents to come together as a community to solve problems and create a better world where we are safe to explore our passions, whether they are deemed ‘nerdy’ or not!”

The 2023-2024 season includes shows for the entire family. The season begins with mystery and mayhem. Audiences will be giggling at the collection of family character in *It’s a Madhouse!* by Todd Wallinger, and directed by Russel Stich. Next up is a comedy for the ages, where you can reminisce on your favorite fandoms in *Going Medieval: A Ye Olde Comedie* written and directed by Rachel Spence. Our teens will rule the halls and cafeteria like only a drama queen teens can in *Mean Girls (High School Version)*. Click your heels to finish up the season in a classic favorite for all ages, *The Wizard of Oz*.

## PRODUCTION STAFF

Director .....	Russel Stich
Stage Manager/Prop Designer .....	Joy DeMarco
Set Designer/Technical Director .....	Mark DeVol
Assistant Technical Director .....	Simon Sedmak
Lighting/Sound Designer .....	Patrick Ciamacco
Costume Designer .....	Betty Pitcher
Assistant Costume Designer .....	Joy DeMarco
Cheer Choreography.....	Sarah Bahr, Ayla Schmidt
Sound Operator .....	Ava Lotz
Stage Crew .....	Shane Kelly, Kyle Wunderle
Costume Crew .....	Sarah Bahr, Syma Dar, Clara Edleman
Producer .....	Sarah Clare
TABC Parent Representative.....	Jessica Tischler
Production Support.....	Theater Alliance of Beck Center (TABC)
Program Design.....	Patsy Kline

## SPECIAL THANKS

Ed Gallagher, Melinda Placko, Rennie Tisdale, Members of TABC,  
and the friends and family of our cast and crew!

## CAST OF CHARACTERS

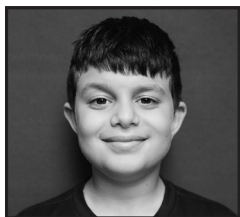

### **AARON**

What role are you playing? SNAKE

How old are you? 10

What is your most valued treasure? MY DOG, CRASH!



### **ADELINE**

What role are you playing? GRANDMAMA

How old are you? 10

What is your most valued treasure? FAMILY, FRIENDS  
AND OF COURSE MY CAT!



### **AISLIN**

What role are you playing? BARBARA THE TOURIST

How old are you? 10

What is your most valued treasure? MY DOG, ROOSTER!



### **ANNIE C.**

What role are you playing? CHEERLEADER

How old are you? 8

What is your most valued treasure? MY MOM'S  
STUFFED ANIMALS.



### **ANNIE G.**

What role are you playing? CHEERLEADER

How old are you? 9

What is your most valued treasure? ALL OF MY FRIENDS!!



### **AXEL**

What role are you playing? GEORGE

How old are you? 13

What is your most valued treasure? FAMILY AND FRIENDS.

## CAST OF CHARACTERS



### **AYLA**

What role are you playing? VICTORIA

How old are you? 10

What is your most valued treasure? FAMILY, FRIENDS, AND ANIMALS.



### **BRIDGET**

What role are you playing? NORAH - GHOST HUNTER

How old are you? 13

What is your most valued treasure? MY STUFFED LAMB FROM MY GREAT-GRANDMOTHER



### **BRIELLE**

What role are you playing? DEVON

How old are you? 17

What is your most valued treasure? MY HAT SIGNED BY JAKE OWEN AND MY GUITAR PICK FROM JAKE OWEN.



### **CECI**

What role are you playing? PANSY

How old are you? 15

What is your most valued treasure? BOOKS!



### **CHARLOTTE**

What role are you playing? KRYSTAL

How old are you? 9

What is your most valued treasure? MY ARTWORK.



### **DECLAN**

What role are you playing? MORALES

How old are you? 10

What is your most valued treasure? MY CATS TESLA AND EDDIE.

## CAST OF CHARACTERS



### **ELLIE**

What role are you playing? TOURIST

How old are you? 9

What is your most valued treasure? MY (STUFFED) PUPPY.

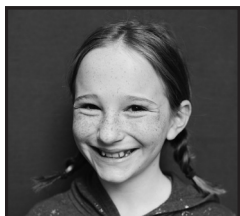

### **EMALINE**

What role are you playing? ABAGAIL

How old are you? 11

What is your most valued treasure? MY FAMILY AND FRIENDS.



### **EVELYN**

What role are you playing? MOM

How old are you? 12

What is your most valued treasure? MY FRIENDS.



### **EVIE**

What role are you playing? IZZY

How old are you? 13

What is your most valued treasure? FRIENDSHIP.

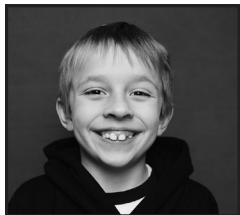

### **FINN**

What role are you playing? TOURIST

How old are you? 8

What is your most valued treasure? MY GOLD PASS TO CEDAR POINT.



### **GRACE**

What role are you playing? YOLANDA

How old are you? 9

What is your most valued treasure? MY FAMILY.

## CAST OF CHARACTERS

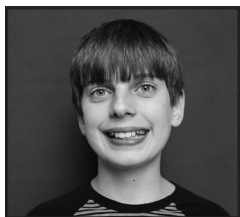

### **GUS**

What role are you playing? KOWALSKI

How old are you? 13

What is your most valued treasure? GINGER.



### **ISABEL**

What role are you playing? HARRIET

How old are you? 14

What is your most valued treasure? LOVED ONES.



### **JACK**

What role are you playing? TRENT THE THESPIAN

How old are you? 10

What is your most valued treasure? MY PUGS.



### **JOVIE**

What role are you playing? CHARLENE

How old are you? 10

What is your most valued treasure? DERBY, A HORSE STUFFED ANIMAL THAT I HAVE HAD SINCE I WAS 2 YEARS OLD THAT I GOT IN KENTUCKY.

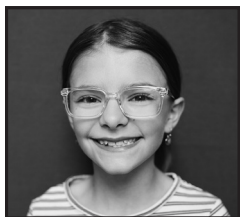

### **KATIE**

What role are you playing? ERIN

How old are you? 10

What is your most valued treasure? TINY - THE DOLL MY BROTHER GOT ME BEFORE I WAS BORN.



### **KENDALL**

What role are you playing? WANDA THE TOURIST

How old are you? 12

What is your most valued treasure? MY FAMILY.

## CAST OF CHARACTERS



### **KIER**

What role are you playing? RUSSELL

How old are you? 14

What is your most valued treasure? MY FRIENDS.



### **LARA**

What role are you playing? CHEER SQUAD

How old are you? 8

What is your most valued treasure? MY STUFFED ANIMALS!



### **LEANNA**

What role are you playing? ALEX

How old are you? 17

What is your most valued treasure? MY NEWSIES HAT.



### **LIAM B**

What role are you playing? DAD

How old are you? 12-1/2

What is your most valued treasure? MY JOURNAL!



### **LIAM K**

What role are you playing? JOEY

How old are you? 13

What is your most valued treasure? ME LUCKY POT OF GOLD!!

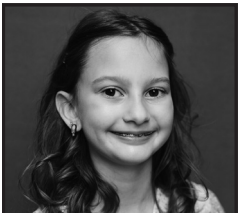

### **LIV**

What role are you playing? QUINN

How old are you? 10

What is your most valued treasure? MY DINGER FROM THE HONKER DINGER RIDE AT SESAME PLACE.

## CAST OF CHARACTERS



### **LOGAN**

What role are you playing? WESLEY

How old are you? 15

What is your most valued treasure? ROCKY.

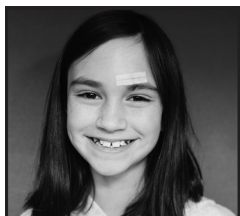

### **LOUISA**

What role are you playing? FLORENCE

How old are you? 10

What is your most valued treasure? MY DOG, SNOOD.

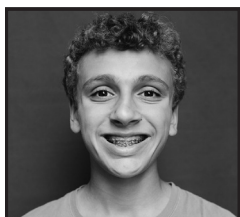

### **LUCAS**

What role are you playing? HOBSON

How old are you? 14

What is your most valued treasure? MY CROCS.



### **MAEVE**

What role are you playing? IVY

How old are you? 11

What is your most valued treasure? FAMILY (INCLUDING FUR BABIES)!



### **MELINA**

What role are you playing? MYRTLE

How old are you? 13

What is your most valued treasure? MY LUNGS.



### **OONA**

What role are you playing? DREW

How old are you? 12

What is your most valued treasure? MY FAMILY.



## CAST OF CHARACTERS

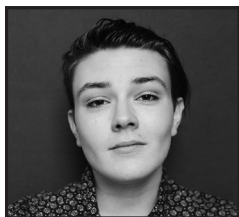

### **OWEN**

What role are you playing? GERALD PEMBROKE

How old are you? 15

What is your most valued treasure? FAMILY.



### **PENNY**

What role are you playing? CAITLYN

How old are you? 12

What is your most valued treasure? BROWN BUNNY.



### **PIPER**

What role are you playing? OONA

How old are you? 9

What is your most valued treasure? DUCK DUCK, A STUFFED ANIMAL GIVEN TO ME BY MY OLDER BROTHER WHEN I WAS BORN.



### **RORY**

What role are you playing? MYSTERY GUEST

How old are you? 11

What is your most valued treasure? MY BOOKS.

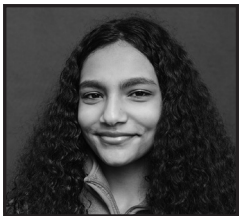

### **SARAH**

What role are you playing? LORRAINE

How old are you? 15

What is your most valued treasure? MY FRIENDS (AND CHIPOTLE).



### **SOPHIE**

What role are you playing? JUDITH

How old are you? 17

What is your most valued treasure? MY FRIENDS.

## CAST OF CHARACTERS



### **VIVIENNE**

What role are you playing? KATIE WALLACE

How old are you? 13

What is your most valued treasure? SMOOTHIES!

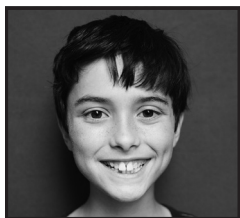

### **WYATT**

What role are you playing? BILLY

How old are you? 11

What is your most valued treasure? A RARE POKÉMON CARD WORTH \$250.

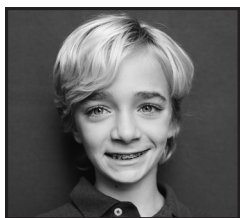

### **XAVIER**

What role are you playing? TOURIST

How old are you? 9

What is your most valued treasure? MY CD COLLECTION.



### **ZAHRA**

What role are you playing? ZORINA

How old are you? 11

What is your most valued treasure? MY SKETCHBOOK.



### **ZOÉ**

What role are you playing? TOURIST

How old are you? 11

What is your most valued treasure? MY DOG.

# Well Wishes

## **EVELYN**

*We are so proud of you!*  
— LOVE, MOMMY AND CLARA

## **XAVIER**

*Break a leg Xav! We are all so proud of you!*  
— LOVE MOM, DAD, MOLLY AND EDDIE

## **ISABEL**

*We are so proud of you! Have fun and we are happy you are part of our “Madhouse”!*  
— MOM, DAD, ABBY AND LINCOLN

## **LARA**

*Break a leg Lara! We’re cheering for you!*  
— LOVE, MOM, DAD, LILLEE AND YOUR STUFFIES  
*Lara, have a great experience! We are CHEERING for you!* — LOVE NANA AND POP POP

## **SOPHIE**

*We’re so proud of you, Sophie. Keep carving your own path.* — MOM, DAD AND IZZY

## **LIAM K.**

*Have fun and Break a Leg! We love you!*  
— MOM, DAD, SHANE, MIMI AND PAPA

## **CHARLOTTE**

*Congrats on your role as a Cheer-E-O!  
We love cheering for you every day!*  
— LOVE, MOM, DAD AND CLARE

## **GRACE**

*Congrats on your role as Yolanda! We are so proud of you and love you!* — MOM AND DAD

## **PIPER**

*We are so proud of you and love watching you shine on stage!*  
— LOVE MOM, BOB, DAD, JACKSON AND LINCOLN

## **VIVIENNE**

*We never stop being amazed by you!*  
*Break a leg!* — MOM AND DAD

## **KENDALL**

*To our Kendall baby, shine bright like the star you are!* — LOVE, MOMMY AND DADDY  
*Break a leg, KK! We are cheering for you!*  
— LOVE, PAPA, JEN, GRANDMA, DAR AND FAMILY

## **ELLIE**

*We are so proud of you, Ellie Belly!*  
*Break a leg!* — LOVE, MOMMY AND DADDY  
*Have fun and shine bright on stage, Ellie!*  
— LOVE, PAPA, JEN, GRANDMA, DAR AND FAMILY

## **RORY**

*We treasure you, Rory . . . your wit, your kindness, and your compassion, we treasure it all. We are thrilled to watch you shine on stage*  
— LOVE, MOM, DAD, MAIA, BRADY AND LEILA

## **PENNY**

*Break a leg as Caitlyn! We are incredibly proud of you and love you so much!*  
— LOVE MOM, DAD, LOUIE AND AUGIE  
*Enjoy playing Caitlyn - we love watching you perform! You are our shining star!*  
— LOVE FOREVER, GRANDMA AND PAPA - XO

## **EMALINE**

*Our precocious daughter whose talents abound; Is Emaline playing Abigail or the other way around?*  
— LOVE MOM, DAD, ANA AND JOSIE  
*Emaline-Abigail, Use your secret powers and that treasure will find you!*  
— LOVE, GRANDMA YUZWA

# Well Wishes

## **CECI**

*We are so proud of your resilience, Ceci!  
Have a great show!*

— LOVE, YOUR DYSFUNCTIONAL FAMILY

## **MAEVE**

*Maeve, you are our shining star, and we  
can't wait to watch you sparkle on  
stage as Ivy! Break a leg!*

— LOVE, MOM, DAD, GUS, GINGER, SGT. PEPPER  
AND THE OTHER GUS

## **GUS**

*Gus, We can't wait to watch you add your  
charm and unique sense of humor to the  
stage as Kowalski! Break a leg!*

— LOVE, MOM, DAD, MAEVE, GINGER, SGT. PEPPER,  
AND THE OTHER GUS

## **BRIELLE**

*Brielle we are so proud of you, and wish you  
all the luck. — LOVE MOM AND DAD*

## **FINN**

*To our favorite tourist, Finn - Keep up the  
good work!*

## **LOGAN**

*We love to see you shine in all you do Logan!  
Our bright star!*

## **LOGAN & FINN**

*We love seeing you sharing the stage finally  
and love you both so much!*

— LOVE AUNTIE MARA, UNCLE DAVE AND TOTTY

## **ADELINE**

*You continue to amaze us with your  
talents and wonderful spirit!  
We are so proud of all you do!*

— LOVE, YOUR PARENTS

## **SARAH**

*Sarah B, case in point, break a  
leg and have fun!*

*Sarah B. You're doing great! Keep it up !*

— GRANDMA AND PAPA

*Sarah B. Wishing you a broken leg!*

— LOVE YOUR FAMILY!

## **MELINA**

*Melina, your family is so proud of you!  
Enjoy the stage!*

## **LOUISA**

*Break a leg Louisa! We love you!*

— MOM, DAD, EMILY, AND SNOOD

*Louisa, you are our shining star!  
We love you so much!*

— GRANDMA AND GRANDPA

## **OONA**

*We're not "making it up", you're always a joy  
to watch on stage. Much love!*

— MOM, DAD, KAI AND GHEE

## **BRIDGET**

*Hi Bridgie!!! Follow your dreams and shine  
like the stars! Love and big hugs.*

— PACKY, GRANDMA, UNCLE FINBAR AND AUNT JEN

*Bridgie Bear, we love your passion for the  
stage - and know you'll be the best  
Ghost Hunter out there!*

— LOVE, MOM, DAD, CATHERINE AND ROISIN

*Bridget, to a natural born star, keep being  
you! Good Luck! We love you!*

— MICHAEL, FIA, LUCA AND MS. D

*I hope you have fun with this new play and I  
hope you find a ghost, try my house  
cause I think I'm haunted!*

— LOVE GRANDMA

# Well Wishes

## **JOVIE**

*Congrats on your first show Jovie!  
Break a leg! We love you!*

— DADDY, MOMMY, JJ AND JOCELYN

## **LUCAS**

*Have a great show Lucas! We are proud of  
you and we love you!*

## **KATIE**

*Katie - PROUD of you for trying something  
new and soaring! Love you so so so so much!!*

— MOM, DAD, JOEY

*Kind, Amazing, Talented, Independent,  
Endearing. Love you always!*

— NANIE

*We think you can! We know you can! All the  
very best Katie!! "Break a leg."*

— LOVE NANA & PAPA

*Katie, good luck on your play,  
I know you'll do great! I love you.*

— LOVE ARIEL

## **ZAHR**

*Zahra/Zorina: Keep "Living Your Best Life!"  
We couldn't be prouder of you!*

— LOVE FROM MOM, DAD, ZAIN, & LULU

## **ANNIE G.**

*AEG- you are our shining star!  
Break a leg up there!*

— LOVE, MOM, DAD, BENNETT, LOUIE AND ELINO

## **JACK**

*We are proud of you Jacky Boy!*

— LOVE MOM, DAD & MARY ANN

## **ANNIE C.**

*Good luck Annie Corrigan! Enjoy every  
moment on stage. We are cheering for you.*

LOVE MOM DAD KATHRYN JACK

## **AXEL**

*Axel, Congrats on your fourth show at Beck  
Center. You're killing it!*

— LOVE, MOM, DAD AND AYL A

## **AYLA**

*Ayla, You're a star in the making and we love  
watching you shine on stage!*

— LOVE, MOM, DAD AND AXEL

## **ZOÉ**

*We're so proud of you - you've come so far!  
Allez notre petite puce!*

## **LIV**

*Enjoy these moments and keep being your  
unique and amazing self! We love you!*

— MOM, DAD, JOSIE AND BOWIE

## **WYATT**

*Break a leg Wyatt! We love  
watching you on stage!!*

— LOVE, MOM, DAD, CHARLOTTE AND CARTER

## **AISLIN**

*Aislin, We love watching you on stage!  
Break a leg!*

— LOVE, MOM, DAD AND ROOSTER

*Aislin, Break a leg!*

— LOVE, GRANDMA AND GRANDPA

## **DECLAN**

*So proud of you Declan! Break Everything!*

## **LIAM B.**

*Break a leg, Liam! Congratulations on your  
performance! — LOVE - MOM, DAD AND DASARA*

## **ADDIE**

*You continue to amaze us with your talents  
and wonderful spirit! We are so proud of all  
you do! — LOVE - YOUR PARENTS*



## LOOK FOR OUR ONLINE WINTER/SPRING CATALOG COMING MID NOVEMBER!

It's never too early or late to plan for the arts! With over 300 classes, lessons, and award-winning programs for all ages and abilities to choose from year round, Beck Center for the Arts has created an arts experience just for YOU! Register online at [beckcenter.org](http://beckcenter.org), or stop by customer service for more information. See you soon!



*Creating Arts Experiences*

BECK CENTER FOR THE ARTS  
17801 DETROIT AVE  
LAKEWOOD, OH 44107

BECKCENTER.ORG | 216.521.2540

DANCE | MUSIC | THEATER | VISUAL ARTS | CREATIVE ARTS THERAPIES

# BECK CENTER FOR THE ARTS ANNUAL CONTRIBUTORS

We gratefully acknowledge the support of the following individuals, corporations, foundations, government grants, and organizations, which have contributed to Beck Center for the Arts' Annual Fund in support of our mission to inspire, enrich, and transform lives through dynamic arts experiences. The current listing includes donors of \$250 or more to the Annual Fund between May 31, 2022 and August 31, 2023. We greatly appreciate all our supporters. For any corrections or more information on the benefits of these giving circles, please contact our Director of Development, Kristen Levy, at [klevy@beckcenter.org](mailto:klevy@beckcenter.org) or 216.521.2540.

## LEADERSHIP CIRCLE

**(\$10,000 and above)**

The Callahan Foundation  
Community West Foundation  
Cuyahoga Arts and Culture  
Cuyahoga County  
The William R. Daniels Memorial Fund  
Dorn Family Foundation  
First Federal Lakewood  
The Char and Chuck Fowler Family Foundation  
Chann Fowler-Spellman and Ed Spellman  
Harry F. Fox and Emma R. Fox Charitable Foundation  
Gallery Group, Inc.  
The George Gund Foundation  
Kulas Foundation  
City of Lakewood  
The Vida C. Logan Fund  
Robert Lugibihl  
William Minnich  
John P. Murphy Foundation  
The Nord Family Foundation  
Ohio Arts Council  
PNC Bank  
The Reinberger Foundation  
John A. Reynolds  
Sandy Sauder  
Vivian H. Schulze Trust  
Joyce and Walter Senney  
The Kelvin and Eleanor Smith Foundation  
State of Ohio

## FOUNDER'S CIRCLE

**(\$5,000 to \$9,999)**

Rachel Abernethy  
Anonymous  
Carol Barnak  
The George W. Codrington Charitable Foundation  
Doug Cooper  
Joan Alice Ford  
Richard and Judy\* Fox  
William Garrison and Mary Jo Mlakar  
Kathy and Ken Haber  
Healthy Lakewood Foundation  
Martha J. Lanning  
Sean Malloy  
Ryan and Alysia McKean  
Nancy and John McMillan  
National Association of State Procurement Officials (NASPO)  
Nordson Corporation Foundation  
Michael and Carol O'Brien  
Pat and Jim Oliver  
Lee and Maria Parks  
Anthony and Mary Rego  
Brad and Margaret Richmond  
Jean Stell

Ellen Todia and David Matthiesen  
Turner Construction Company  
Philip Wenk  
Women's Board of Beck Center

## BENEFACTOR'S CIRCLE

**(\$2,500 to \$4,999)**

Bober Markey Fedorovich  
Dale and Cindy Brogan  
Civista Bank  
Syma Dar  
Allison Dassani  
Eaton Charitable Fund  
Cindy and Tim Friedmann  
Harold L. and Patricia D. Williams Charitable Fund  
William C. Hartman  
Huntington National Bank  
David and Cheryl Jerome  
Terry and Dona Jones  
KeyBank Foundation  
The Laub Foundation  
Tess and Richard Neff  
Jeff and Nora Poore  
Robert Half Recruiters & Employment Agency  
Nancy and Jim Seibert  
Jan Soeder\*  
Landon and Corey Tracey  
Ulmer and Berne LLP  
Jane and Jim Vitou  
Margaret Weitzel  
Laird and Jennifer Wynn

## CHAIRMAN'S CIRCLE

**(\$1,000 TO \$2,499)**

Ann and Bob Aber  
Anonymous  
Brenda and George Anthony  
Elise and Steve Auvil  
Bank of America Charitable Foundation  
Benevity  
The Bonne Bell Family Foundation  
Curt Brosky and Betty Tereck  
Michael and Leslie Brown  
Georgia A. Burley  
Eddie-Lou and Lew Bush\*  
Nancy and Jack Calcott  
Barbara Jo and Richard Chernus  
Cleveland Home Title Agency, Ltd.  
Mary Coe  
Cohen & Company  
Corrigan Krause  
Jeff and Lori Culliton  
The Cyrus Eaton Foundation  
Michael and Amy Daso  
Michael DeAloia and Nora Loftus  
Sherrie Desmond  
Joel and Bonnie Egertson

Cindy and Tom Einhouse  
Equitable Advisors  
Equity Trust  
Jon and Mary Fancher  
Larry and Rosemary Faulhaber  
FBC Chemical Corp.  
Judy and Steve Fesko  
The Foell Family  
The Giant Eagle Foundation  
Dorothy Ginley-Bahm  
Frances Floriano Goins  
Chuck and Nancy Gustafson  
Bonnie J. Hagerman  
Madison Development Co, LLC  
Karol Hoeffler  
John and Mary Kay Jefferson  
Emily Jett and Mark Getsay  
Susan Joplin  
Kim and Nora Katzenberger  
Andrew L. Killian\*  
Seralinda Kiser  
John Koral  
Gerrit and Peg Kuechle  
Tom and Concetta Kuluris  
Lakewood Arts Festival  
Karen Langenwalter  
Latham Family  
Kathleen Lawther  
Bill and Joyce Litzler  
Rachelle Loraine and Tom Flynn  
McDonald Hopkins, LLC  
Kathleen McGorray and Bob Soffer  
Medical Mutual  
Pat and Tina Miller  
The Music and Drama Club  
Dr. and Mrs. Peter Nintcheff  
Anne and Jack Palomaki  
Barbara and Bob Paynter  
Amy and Tom Petrus  
Jeffrey and Susan Ritter  
Richard and Mary Sanders  
Laura and David Sangree  
The Walter V & Judith L Shipley Family Foundation  
Bill Spang  
Bill Spence  
Ann Spence  
Art and Sherri Stehlik  
Mr. and Mrs. John Steinbrunner  
Sunshine Ventures LLC  
Kenneth and Martha Taylor  
Thomas Wagner and Malinda Smyth  
Jonathan Ward  
Joe and Kathy Ward  
Mary C. Warren  
Libby and Christopher White  
Suzanne Wiedemer  
Dave Willett and Steve Meka  
Janice Young

## PRESIDENT'S CIRCLE

(\$500 TO \$999)

Anonymous  
Robert Bade and Linda Hurley  
Baldwin-Wallace University  
Kathleen A. Baskoff and Steven Schwarz  
George and Sandra Berendt  
Mary Beth Campbell and Mark Sistek  
Jane Christyson and Robert Mahoney  
Colleen Clark-Sutton and Tom Sutton  
Beverly Coen  
Hal Cooper  
Rosemary Corcoran  
Carol Crowe  
Ray and Dawn Cushing  
Marilyn Cvetic  
Megan DeFranco  
David Delgado and Linda Springer  
Thomas and Mary Ellen Fraser  
A.J. Cianfocco and Mary Anne Garvey  
Goodman Real Estate Services Group, LLC.  
Carol Gould  
Scott Hannah and Bill Green  
Brian Murphy  
Jack and Kim Kellogg  
Edward Knotek  
Dennis Lansdowne  
Lynn and Mary Lazzaro  
LGBT Community Center of Greater Cleveland  
Mike Linton  
Tony Marini  
Scott Montgomery  
Music Box  
Rick and Jane Nash  
Patrick and Sharon Perotti  
Pledgeling Foundation  
John and Norine Prim  
Judy and John Pyke  
Heather Richmond  
Eugene and Marge Ruminski  
Ron Rydarowicz  
Martin Saltzman  
Sue Schroer  
Trey and Erin Senney  
Parvathi and Seth Shalov  
Brian Sinchak  
Kathleen J. St. John  
Timothy C. Stevens  
Allison Tanner Gill  
Arthur L. Thomas  
Sara and Jason Verderber  
Gina Vernaci and Bill Hilyard  
West Shore Unitarian Universalist Church

## DIRECTOR'S CIRCLE

(\$250-\$499)

Thomas and JoAnn Adler Family  
Philanthropic Fund  
AmazonSmile Foundation  
Anonymous  
State Senator Nickie Antonio and Jean Kosmac  
M. Karen Aylward  
Rose Babington  
Mark and Cynthia Bacon  
Dede Baker  
Emma and Robert Barcelona  
Ethyl L. Bendler  
Bill and Janet Bird

Amy Holtshouse Brennan  
Marianne Byrne  
Janice and Jack Campbell  
Sally Carr  
Mike Chernus  
Deborah Clare Laub  
Joanne and Tim Clemens  
Patricia Csongei  
Mary Ann and Dave Dombrowiak  
Susan Duffy  
Mary Eileen Fogarty  
Ed and Lisa Gallagher  
Eileen and John Gallagher  
Ed and Mary Jane Hadaway  
Maxine W. Houck  
Gail Jackson  
Carol and William Jacobs  
Jenny Jones  
Mary and Chris Kay  
Catherine Kearney  
James Keily  
Brian Kennedy  
Stanley W. Kline  
Barb and Charlie Koch  
David Kuentz  
Lakewood Catholic Academy  
Betsy Lambert and Family  
Tim and Patti Laskey  
Matt and Angela Lay  
LuAnn Leonard and Brian Byers  
Frederic Levine and Janine Martyn  
Mary and Brian Marita  
Michael and Peggy Mizen  
Jessie Patterson  
PNC Foundation Matching Gift Program  
Timothy and Jen Powers  
Melissa Richmond and William Watterson  
John J. Ritchey  
Keith and Donna Rush  
Lynda Sackett  
Patricia Scanlon  
Arthur E. Spector  
Karin Stone  
Nick and Judy Stowe  
Susan Szanyi  
Kenneth S. Trump and Family  
Greg Violand  
Nelson Wagner  
Benjamin and Melanie Whiting  
Robert C. and Emily C. Williams  
Bill and Ann Zabkar

\*Indicates deceased

## HONORARY GIFTS

Beck Center for the Arts would like to thank those who have given gifts in honor of the following individuals:

Eileen, Olivia and Cameron Brady  
Colleen Clark-Sutton and Tom Sutton  
Rosemary Corcoran  
Elizabeth E.  
Cindy Einhouse  
Rob Hendry  
Ann Klonowski  
Jack Lazzaro  
Ingrid Matera  
Anne McEvoy  
Iris November  
Michael J. O'Brien

M. Patricia Oliver  
Douglas N. Puskas  
Tom and Helen Rathburn  
John Reynolds  
Ally Rovito  
Lynda Sackett  
Aria Sova  
Jason Weiner  
The Whiteamine Family  
Megan Winters  
Amy Wooley

## MEMORIAL GIFTS

Beck Center for the Arts would like to thank those who have given gifts in memory of the following individuals:

G.D. "Leo" Stewart, II  
Rita A. Barniak  
Emily Baskoff  
Ruth Bertrand  
Amy Brotherton Staskus  
Walt Campbell, Mary Campbell Nir, & Margaret Campbell  
Carol Culp  
Leah R. Dedrick  
Rosemarie Feighan DeJohn  
Judy A. Fox  
Pam Gallagher  
Fran and Evelyn Girardi  
Darla R. Hall  
William J. Harper  
Ellen Huber  
Barbara Hunter  
Kevin Kelly  
Andrew Killian\*  
Bruce W. Lang  
Janet Lasley  
Nancy McIvor  
Mary Lou McKulic  
Jack Delano Neal, PHD  
Barbara Nussbaum King  
Nancy A. Score  
Stan Spence  
Barbara Swearingen  
Dr. Raymond Votypka  
Betty Weiss  
Mary Ellen Zimmerman

## WITH SPECIAL THANKS

Cuyahoga County residents through Cuyahoga Arts and Culture and Ohio Arts Council



cuyahoga  
arts & culture  
strengthening community





# BECK CENTER CREATING OUR FUTURE CAMPAIGN CONTRIBUTORS

We gratefully acknowledge the support of the following individuals, corporations, foundations, government grants, and organizations that have contributed \$1,000 or more to Creating Our Future: The Campaign for Beck Center. As of August 31, 2023. For more information on naming opportunities and touring our renovations, please contact Director of Development, Kristen Levy, at [klevy@beckcenter.org](mailto:klevy@beckcenter.org). We are excited to have begun the third and final phase of renovations, which includes the addition of new restrooms, dedicated classroom space for theater education, an ADA-accessible entrance, and a new marquee for the Senney Theater. When completed, Beck Center will have renovated over 55% of the campus (35,000 sq ft) to bring the standards of our facilities up to those of our programming.

## \$1,000,000+

Joyce and Wally Senney

## \$500,000 - \$999,999

Chann Fowler-Spellman and Ed Spellman  
State of Ohio

## \$100,000 - \$499,999

The Callahan Foundation  
Fidelity Charitable Gift Fund  
The Char and Chuck Fowler Family Foundation  
Kathy and Ken Haber  
Bonnie J. Hagerman  
Doug Hoffman and Ron Stach  
Bill and Joyce Litzler  
William Minnich  
Oatey Foundation  
John A. Reynolds  
Sandra Sauder  
William and Susan Schmitt  
The Kelvin and Eleanor Smith Foundation  
Ellen Todia and David Matthiesen  
WWMR Foundation

## \$50,000 - \$99,999

Dale and Cindy Brogan  
The George W. Codrington Charitable  
Foundation  
Doug and Karen\* Cooper  
David Deming  
Dorn Family Foundation  
Mary and Tom Holland  
Michael and Carol O'Brien  
Lee and Maria Parks  
Pam and Tom Smith  
Michael and Wendy Summers  
Women's Board of Beck Center

## \$25,000 - \$49,999

Anonymous  
Carol Barnak  
Joel and Bonnie Egertson  
Charlotte and Charles Fowler  
Richard and Judy\* Fox  
Thomas and Mary Ellen Fraser  
The William O and Gertrude Lewis Frohring  
Foundation  
The Giant Eagle Foundation  
Charles and Marie Grossman  
Terry and Dona Jones  
Gerrit and Peg Kuechle  
Kulas Foundation  
City of Lakewood  
Dennis and Kim Lansdowne  
Merrill Lynch & Co. Foundation, Inc.  
John P. Murphy Foundation  
Deborah L. Neale  
The Nord Family Foundation  
Tim Penton and Jay Gardner

Brad and Margaret Richmond  
Lynda Sackett and Bill Knobke\*  
Kevin Sauder  
The Kent H. Smith Charitable Trust  
Donald \* and Karen Strang  
Margaret G. Weitzel

## \$10,000 - \$24,999

Anonymous (5)  
Barber & Hoffman, Inc.  
Bialosky & Partners Architects  
Curt Brosky and Betty Tereck  
Commercial Interior Resources, Inc.  
Elaine and David\* Cook  
Mary Anne and Byron Crampton  
Dependable Painting Company  
Eaton Charitable Fund  
Cindy and Tom Einhouse  
David Greenspan and Mary Kim Elkins  
Cindy and Tim Friedmann  
Bill Garrison and Mary Jo Mlakar  
Charles and Nancy Gustafson  
The Hershey Foundation  
Elda C. Krach  
Rotary Club of Lakewood-Rocky River  
Sean Malloy  
Mickey and Larry Mencin  
In Memory of Barbara Nussbaum King  
Pat and Jim Oliver  
Anne and Jack Palomaki  
Anthony and Mary Rego  
Laura and David Sangree  
Schwab Charitable Fund  
Carolyn P. Seelbach\*  
Gina Vernaci and Bill Hilyard  
Thomas Wagner and Malinda Smyth  
Mary C. Warren  
Laird and Jennifer Wynn

## \$5,000 - \$9,999

Rachel Abernethy  
American Endowment Foundation  
Anonymous  
Mark and Cynthia Bacon  
Juliana Bell  
Ruth B. Bertrand\*  
The Bonne Bell Family Foundation  
Michael R. and Leslie Brown  
Monica Brown  
Georgia A. Burley  
Nancy and Jack Calcott  
Dance Alliance of Beck Center  
Syma Dar  
Michael and Amy Daso  
The Dominion Energy Charitable Foundation  
David and Virginia Estrop  
Larry and Rosemary Faulhaber  
Pam Gallagher\*  
Dorothy Ginley-Bahm

Kim and Nora Katzenberger  
Andrew L. Killian\*  
John and Judy Kropf  
Lakewood-Rocky River Sunrise Rotary Club  
William LaPlace  
Carol Latham  
Terrence and Karen McKHugh  
Ryan and Alysia McKean  
Nancy and John McMillan  
Patricia and George Miller  
Nordson Corporation Foundation  
Monica and Keith Owen  
Barbara and Bob Paynter  
Jeff and Nora Poore  
Donna Rae and Edward Smith  
Art and Sherri Stehlik  
Theater Alliance of Beck Center  
Richard and Gail Tanner  
Landon and Corey Tracey  
Turner Construction Company  
Philip Wenk

## \$1,000 - \$4,999

Dena and Daniel Adler  
Adobe Systems Incorporated  
Joel and Teresa Andreani  
Anonymous (2)  
Brenda and George Anthony  
State Senator Nickie Antonio and Jean Kosmac  
AXA Advisors LLC  
Sam and Chrysa Babic  
Tom and Jenni Baker  
Kathleen A. Baskoff and Steven Schwarz  
Kathryn Berkshire  
Liz and David Breudigam  
Robert and Mary Calsin  
Patrick Carroll and Diana D'Alessandro  
Lynda Carter  
Charities Aid Foundation of America  
Colleen Clark-Sutton and Tom Sutton  
Community West Foundation  
Hal and Connie\* Cooper  
Rosemary and Richard\* Corcoran  
Tim and Tracy Coughlin  
Joanna and Marc D'Agostino  
Matthew and Kathleen Daugherty  
Mary Beth and Jeff DeClerck  
David Delgado and Linda Springer  
Tom and Tricia Dent  
Sherrie Desmond  
Gregory Good and Adrienne Embery-Good  
Victor and Janet Erml  
Jon and Mary Fancher  
Jenny and Ralph Febbo  
FGI Foundation  
Jim and Mary Gagen  
Ed and Lisa Gallagher  
Henry Hilow and Judy Ghazoul Hilow  
Joe and Peggy Gibbons

Kathy Goepfert  
 William Gorton and Susie Blackburn  
 George Graham and Michael Fleener  
 Michelle Hillstrom  
 Barbara Hueter and Andrew Zajac  
 Hyland Software, Inc.  
 Impel Creative, Inc.  
 John and Mary Kay Jefferson  
 Emily Jett and Mark Getsay  
 Robert and Betty Karras  
 Mary and Chris Kay  
 KeyBank Foundation  
 Cathy and Peter\* Kuhn  
 Richard and Laura Little  
 Richard and Shirley Lutts  
 Tony Marini  
 Mary and Brian Marita  
 Kelly and Jeremy Martin  
 Cindy and Jake Marx  
 Amy and Ian Maurer  
 Freida McGee and Michael Wochna  
 Kathleen McGorray and Bob Soffer

Dave and Val Mechenbier  
 Marcello and Shelley Mellino  
 Carol and Dale Miller  
 Colin and Sarah Moeller  
 Barbara Morrison  
 Lauren Mueller  
 Dr. and Mrs. Peter Nintcheff  
 Dave and Traci Nolan  
 John O'Brien  
 Deborah and John O'Neill  
 Naomi Opdycke  
 Jim and Barbara Pearce  
 PNC Foundation Matching Gift Program  
 Donna and George Puskas  
 Tom and Helen Rathburn  
 Carol and Bob Richardson  
 John J. Ritchey  
 Jeffrey and Susan Ritter  
 Karen Rockhold  
 Brian Sapola and Jessica Lovich-Sapola  
 Sharon and Steve Schuldt  
 The Herb Score Family

Mark and Nancy Seryak  
 Sherwin-Williams Company  
 Brian Sinchak and Lakewood Catholic  
 Academy  
 Victoria and Daniel Smigelski  
 Jan Soeder\*  
 Stephanie Spahr  
 Bill Spence  
 Ann Spence  
 The Staub Family  
 Mr. and Mrs. John Steinbrunner  
 Thomas and Melissa Stickney  
 Bob Taylor and Jeff Herrmann  
 Arthur L. Thomas  
 Terry and Candace Vincent  
 Kathy and Gregg Wasilko  
 Karen and Jeffrey Weber  
 Dick West  
 Judith and Walter Wright  
 Karen Youngstrom

\*Indicates deceased

## HELEN BROWN SOCIETY

All of us here at Beck Center for the Arts would like to thank those who let us know they have included Beck Center in their will or estate plans. Members of the Helen Brown Society are recognized in our playbills, invited to select events and performances, and ensures future generations will have dynamic arts education and performance in our community. For more information regarding the Helen Brown Society or planned giving, please contact our Director of Development, Kristen Levy, at [klevy@beckcenter.org](mailto:klevy@beckcenter.org).

Rachel Abernethy  
 Anonymous (3)  
 Kenneth C. Beck Estate  
 Ruth B. Bertrand\*  
 Estate of Nicholas C. Brodella  
 The Helen E. Brown Trust  
 Jean Bulicek Estate  
 Milan G. Busta\*  
 Nancy and Jack Calcott  
 Mary Beth Campbell and Mark Sistek  
 Rosemary Corcoran  
 Helen T. Corns\*  
 Cotabish Charitable Remainder Trust  
 Mary Anne and Byron Crampton  
 The William R. Daniels Memorial Fund  
 Norma M. Dolezal  
 Estate of Janet L. Dreyer  
 Cindy and Tom Einhouse  
 David Greenspan and Mary Kim Elkins  
 Estate of Juanita V. English  
 Dianna and Michael Foley

Virginia Q. Foley\*  
 Joan Alice Ford  
 Estate of Lorna Hart  
 Mr. and Mrs. James P. Hendy  
 Doug Hoffman and Ron Stach  
 The Pauline Hudson Estate  
 Yoshiko Ikuta\*  
 Nozomi Ikuta  
 The Virginia Jones Fund  
 Andrew L. Killian\*  
 R. Robert Koch Trust  
 Vilma L. Kohn  
 Pauline Kurtz  
 The Vida C. Logan Fund  
 Kathleen McGorray and Bob Soffer  
 John and Mary McGowan  
 Lisa Mackey McLean and David McLean  
 Maurice J. Mitchell  
 Dave and Traci Nolan  
 Estate of Donald A. Nykanen  
 Lee and Maria Parks

William and Patricia Reichard  
 Karen Rockhold  
 Ethel Scheingold Estate  
 William and Susan Schmitt  
 Vivian H. Schulze Trust  
 Nancy Score\*  
 J.R. Shaw and Dek Ingraham  
 Mr. Howard Egert, Esq.\*  
 Gerry and Cheryl Smith  
 Vince Smith  
 Estate of Mary Ruth Steele  
 Estate of Jeannette E. Stewart  
 Max W. Thomas  
 Hugh Thurnauer Trust  
 Family of Hugh Thurnauer  
 Ellen Todia and David Matthiesen  
 Thomas Wagner and Malinda Smyth  
 Joe and Kathy Ward  
 Sally and Jim Weakley  
 Margaret Weitzel  
 Estate of Thomas Williams

**BECK CENTER'S DANCE PROGRAM IS SUPPORTED BY THE LYNDA SACKETT ENDOWMENT FOR DANCE EDUCATION AND THE JAMES KURTZ MEMORIAL ENDOWMENT FUND.**

**BECK CENTER'S YOUTH THEATER PROGRAM IS SUPPORTED BY THE MARY WARD SCHOLARSHIP FUND.**

**THE COMMUNITY WEST FOUNDATION IS A PROUD SUPPORTER OF CREATIVE ARTS THERAPIES AT BECK CENTER FOR THE ARTS.**



### SCAN TO SUPPORT BECK CENTER FOR THE ARTS! YOU MAKE THE DIFFERENCE!

Beck Center for the Arts has been transforming lives for over 90 years through the magic of live theater, arts education for all ages and abilities, collaboration, creative arts therapies, community programs, and free programming. Beck Center creates arts experiences for over 60,000 people annually, and is one of the largest cultural attractions in Northeast Ohio. Help us continue creating arts experiences by making a gift!



**CELEBRATING OUR PAST - CREATING OUR FUTURE:  
90 YEARS OF CREATING ARTS EXPERIENCES  
AT BECK CENTER FOR THE ARTS  
BY LUCINDA EINHOUSE, BECK CENTER PRESIDENT & CEO**

This is the first history book about Beck Center for the Arts covering the organization's nearly 90 years of existence.

Available for \$29.95 exclusively on Amazon.com, the book is printed and delivered on-demand, with **all profits going to an endowment for Beck Center for the Arts**. This collectable coffee table paperback book is 196 pages in length, with full-color photos starting with an explanation about the country's "Little Theatre Movement," the early days of the organization as "The Guild of the Masques," to the evolution of Lakewood Little Theatre and the education programs, through today. Vital collaborations and historic news articles are included along with vibrant production shots of plays and musicals throughout the years. Stories of challenges and triumphs abound, and the birth of many of Beck Center's stars, especially in theater and dance, are regaled.



**NOW available  
Amazon.com**



*Creating Arts Experiences*

# Take Command of Team Performance

Dale Carnegie is proud to partner with the Beck Center for the Performing Arts to help them build their team.

Can we help you build your team?



Offering professional development in communication, sales, customer service, and leadership.

---

[neohio.dalecarnegie.com](https://neohio.dalecarnegie.com)

---

Marilee MacAskill  
216-223-7733  
[Marilee.MacAskill@dalecarnegie.com](mailto:Marilee.MacAskill@dalecarnegie.com)

