

OF THE DOG

THE CURIOUS INCIDENT

IN THE NIGHT-TIME

based on the book by **MARK HADDON**
adapted by **SIMON STEPHENS**
directed by **WILLIAM ROUDEBUSH**

SEP 23 – OCT 16, 2022 | SENNEY THEATER

Presented by special arrangement with Dramatists

17801 DETROIT AVENUE, LAKEWOOD, OH 44107
THEATER | EDUCATION | EXHIBITIONS | OUTREACH
beckcenter.org | 216.521.2540





BOARD OF DIRECTORS

Table with 3 columns listing Board of Directors members: M. Patricia Oliver (Chair), Douglas Hoffman (Immediate Past Chair), Ellen Todia (Chair-elect), Lucinda B. Einhouse (President and CEO), Mike O'Brien (Treasurer), Kathleen McGorray (Secretary), Michael Brown, Jane Christyson, Rosemary Corcoran, Syma Dar, Michael Daso, Chann Fowler-Spellman, Richard Fox, Allison Tanner Gill, Frances Floriano Goins, Kathy Haber, Emily Jett, Angie Kazi, Paris Lampkins, Sean Malloy, Ryan McKean, Pat Miller, Michael J. O'Brien, Barbara Paynter, Amy Petrus, Jeff Poore, John A. Reynolds, Bradford Richmond, M.D., Sandra Sauder, Brian Sinchak, William Spence, Ellen Z. Todia, Corey Donovan Tracey, Thomas C. Wagner, Margaret G. Weitzel.

HONORARY DIRECTORS

Table with 3 columns listing Honorary Directors: Donald G. Bain, Jr., Deborah A. Bridwell, Ph.D., Ruth B. Bertrand, Nancy B. Calcott, David C. Estrop, Ph.D., Terry L. Jones, Andrew Killian, W. James Mayer, Jr., Patricia McNamara, William J. Schmitt, Marjorie Redmond, Ronald Waldheger, Honorary - Ex-Officio: Marianne Monahan (President Beck Women's Board).

NATIONAL DIRECTORS

Table with 2 columns listing National Directors: Alice Ripley, Martin Savidge.

MANAGEMENT TEAM

Table listing Management Team members and roles: Lucinda B. Einhouse (President and Chief Executive Officer), Scott Spence (Artistic Director), Kristen Levy (Director of Development), Edward P. Gallagher, MT-BC (Director of Education), Julie Gilliland (Director of Marketing), Larry J. Goodpaster (Director of Finance & Operations).

ADMINISTRATIVE AND PRODUCTION STAFF

Table listing Administrative and Production Staff members and roles: Tracy Ammon, MT-BC (Associate Director of Creative Arts Therapies), Charles Battaglia (Development and Volunteer Manager), Sarah Clare (Associate Director, Theater Education), Mark DeVol (Technical Director), Danielle Doré (Pottery Studio Manager), Kristina Edleman (Customer Experience Manager), Melinda Glass, MT-BC (Music Therapist), Ann Huebner (Registration Support Manager), Jay'da Hall (Annual Fund Coordinator), Tim Keehn (Facilities Manager), Bryce Evan Lewis (Development Associate), Ryan Lucas (Visual Communications Designer), Jessica F. McGrath (Assistant Director of Education), Linda Merchant Pearce (Gallery Coordinator), Simon Sedmak (Associate Technical Director), Michael Simile, MT-BC (Music Therapist), Melanie Szucs (Associate Director, Dance Education), Jake Tisdale (Accounting Assistant), Rennie Tisdale (Customer Service Manager), Alessandra Rovito, Justine Horning, Paige Smith, Ivy Rook (Customer Service Associates), Riley Candow, Andrew Flinn, Jacob Matthews (Facilities).

Act one begins



Beck Center for the Arts

... WITH INVESTMENT BY CUYAHOGA ARTS & CULTURE

Cuyahoga Arts & Culture (CAC) uses public dollars approved by you to bring arts and culture to every corner of our County. From grade schools to senior centers to large public events and investments to small neighborhood art projects and educational outreach, we are leveraging your investment for everyone to experience.



Your Investment:
Strengthening Community

Visit cacgrants.org/impact to learn more.

I'M NOT JUST YOUR
NEIGHBOR



I'M ALSO YOUR
**REAL ESTATE
AGENT**

WHETHER YOU ARE LOOKING TO BUY OR SELL,
I WOULD LOVE TO HELP!



TOP AGENT ON OHIO'S
#1 REAL ESTATE TEAM

RACHELLE LORAINE
REALTOR®

614-483-9569

Rachelle@EzSalesTeam.com

NEZSALESTEAM
A MEMBER OF THE EZ REFERRAL NETWORK

KW CITYWIDE
KELLERWILLIAMS



Wetzlers
PHOTOGRAPHY

Advertising • Commercial • Editorial
216-771-1554 wetzlers.com

Assistive Listening Devices @ BECK CENTER

Assistive Listening Devices (ALDs) amplify and clarify sound by cutting down or eliminating ambient noise. Assistive Listening Systems are installed in both the Senney Theater and the Studio Theater and were completely overhauled during the summer of 2021 to improve sound quality and performance. Headsets may be used at any seat and, with the upgrade, induction neck loops are also now available for patrons who use hearing aids and cochlear implants with a “T” switch. **Ask your audiologist whether your hearing aid or cochlear implant has a “T” switch (telecoil) and how to use it with an assistive listening headset.**

Who can use an Assistive Listening Device?

Everyone! While induction neck-loops are only compatible with hearing aids and cochlear implants that include a “T” switch, the ear speaker can be used by anyone who wants a little volume boost.

Will the patrons next to me be disturbed by the Assistive Listening Device?

ALDs are designed to deliver sound directly to an individual and work using specific reserved radio frequencies so as to not conflict with any other devices or equipment in use by the theatre or our patrons. In addition, the ear speakers and the neck loops are designed to be as inconspicuous as possible. It’s likely no one will even know you’re using one.

Are Assistive Listening Devices available for every show and event at Beck Center?

YES! As long as the event is held inside the Senney or Studio Theater.

Do I need to request an Assistive Listening Device in advance?

You do not need to request an ALD in advance of arriving at the theatre and an ALD can be requested at any time during an event. ALDs are distributed on a first-come-first-served basis free of charge. You may request your ALD at the Customer Service desk in the Beck Center lobby.

Is there a cost for using an Assistive Listening Device?

No, ALDs are distributed free of charge on a first-come-first-served basis.

Do I need to sit in a specific place to use an Assistive Listening Device?

No, all of our ALDs will work from any seat in any of our three theatres.

Do you clean your Assistive Listening Devices?

Yes, we follow the manufactures maintenance recommendations and use antimicrobial wipes to clean all earpieces and neckloops when they are returned before placing them back into storage.

Do I need to arrive early to obtain an Assistive Listening Device?

While obtaining an ALD will not take very long, we strongly recommend that all patrons arrive AT LEAST 20 minutes before the performance to allow time to park, get to the theatre, and find your seat.

I have a hearing aid or cochlear implant, will an Assistive Listening Device work for me?

Induction neckloops are also now available for patrons who use hearing aids and cochlear implants with a “T” switch. Ask your audiologist whether your hearing aid or cochlear implant has a “T” switch (telecoil) and how to use it with an assistive listening headset. Patrons find this to be the best way to use the ALD’s.

I have severe hearing loss, will an Assistive Listening Device work for me?

ALDs will generally help anyone who can understand normal conversation either without aid or with a hearing aid. For more severe hearing loss, an ALD alone may not be enough.

**Questions? Just call Customer Service at
216.521.2540 or email boxoffice@beckcenter.org**

House Information

USE OF CAMERAS OR RECORDING DEVICES DURING THE PERFORMANCE IS PROHIBITED.

ACCESSIBILITY – Wheelchair ramps, an elevator, and accessible restrooms make all areas of Beck Center accommodating to all patrons. Theatergoers in wheelchairs should request seats in Row J.

BOX OFFICE HOURS – 9am - 8pm Monday through Thursday; 9am - 5pm Friday; 9am - 5pm Saturday and Sunday during performance times; and open through intermission on performance dates. For ticket information visit beckcenter.org or call 216.521.2540

CELL PHONES – Please turn off all cell phones and audible devices as the sound and screen light are distracting to the audience and especially the cast. Texting is not permitted during performances. Copyrights strictly prohibit the photographing, audio or video recording of all productions. Cameras and cell phones may be confiscated.

LARGE PRINT PLAYBILLS – Are available upon request at our Customer Service desk.

FIRE – Exits indicated by red lights are the shortest route to safety. In case of an emergency, please walk to the nearest exit.

LOST & FOUND – Customer Service maintains a Lost & Found service as a courtesy to our patrons. Please report any misplaced items, lost or found, immediately.

PARKING – Convenient, free, on-site parking.

RECYCLING – Beck Center believes in recycling. If you decide to discard your playbill, bottles or cans, please do so in the designated recycling receptacles.

RESTROOMS – Restrooms are located on the ground floor near the garden court at the west end of the Galleria and on the second floor just outside the elevator.

SMOKING – Beck Center is a non-smoking facility. Smoking is permitted outdoors.

About Beck Center

Beck Center for the Arts is proud to be a part of Northeast Ohio's professional theater landscape. Like our colleagues Playhouse Square, Cleveland Play House, Dobama Theatre, and Great Lakes Theater, Beck Center has a letter of agreement with Actors' Equity Association. We hire professional actors from the Northeast Ohio region, including members of Actors' Equity. Specifically, we are a Small Professional Theater (SPT) based on the number of seats, number of our performances, and the maximum weekly hours of work we provide to actors. We are also a producing theater. We produce every show on our stages. Meaning we choose the play, cast and rehearse it, build the sets, props, and costumes, direct and perform the music, and design lights and sound, utilizing regional resources and talent, all for you, our valued patron of the arts. Thank you for supporting live theater!

DOBAMA THEATRE



**DISCOVER THE SECRETS THAT LIE
ACROSS THE FRAGILE BOUNDARY
BETWEEN OUR WORLD AND
THE OTHER ONE...**

THE THIN PLACE

OCTOBER 7 — 30

**Written By
Lucas Hnath**

**Directed By
Colin Anderson**

DOBAMA.ORG

WITH GENEROUS SUPPORT FROM



Beck Center for the Arts
17801 Detroit Avenue, Lakewood, OH 44107

Lucinda B. Einhouse, President & CEO

Scott Spence, Artistic Director

presented through special arrangement with Dramatists



OF THE DOG

THE CURIOUS INCIDENT

IN THE NIGHT-TIME

based on the book by

**MARK
HADDON**

adapted by

**SIMON
STEPHENS**

directed by

**WILLIAM
ROUDEBUSH+**

production stage manager

**JOY
DeMARCO**

movement coordinator

**DUSTEN
WELCH**

scenic design by

**CHERI
PROUGH-DeVOL**

lighting design by

**ANDREW
McDANIELS**

costume design by

**INDA
BLATCH-GEIB**

sound design by

**ANGIE
HAYES**

This play will be performed with a 15 minute intermission

Sponsored by



Video or audio recording of this production is strictly prohibited.

**Members of Actors' Equity Association, the Union of Actors and Stage Managers (AEA)*

**Members of the Stage Directors & Choreographers Society (SDC)*

Cast of Characters

Christopher Boone.....	Maurice Kimball IV
Siobhan	Khaki Hermann
Ed.....	Terence Cranendonk*
Judy.....	Katherine DeBoer*
Mrs. Alexander/Posh Woman/Voice Six.....	Nanna Ingvarsson
Mrs. Shears/Mrs. Gascoyne/Voice One/ Woman on Train/Woman on Heath/Shopkeeper.....	Dayni Mahar
Roger (Mr. Shears)/Duty Sergeant/Voice Two/ Mr. Wise/Man Behind Counter/Drunk One.....	John Busser
Policeman One/Mr. Thompson/Voice Three/Drunk Two/Man With Socks/Man On Phone/ London Transport Policeman/London Policeman	Daniel Telford
Number 40/Voice Five/Lady In Street/Information/Punk Girl.....	Jenny Boswell
Rev. Peters/Uncle Terry/Voice Four/Station Policeman/Station Guard	Adam Hass-Hill

UNDERSTUDIES

For Ed (John Busser), For Siobhan (Jenny Boswell),
For Judy (Dayni Mahar), for Male Doubling Tracks (Adam Rawlings),
For Female Doubling Tracks (Jillian Mesaros), For Christopher Boone (David Bays)

**Members of Actors' Equity Association, the Union of Actors and Stage Managers (AEA)
Members of the Stage Directors & Choreographers Society (SDC)

Production Staff

Artistic Director.....	Scott Spence
Director	William Roudebush+
Movement Coordinator.....	Dusten Welch
Production Stage Manager	Joy DeMarco
Assistant Stage Managers.....	Hayley Baran
Technical Director	Mark DeVol
Associate Technical Director.....	Simon Sedmak
Scenic Design	Cheri Prough-DeVol
Lighting Designer.....	Andrew McDaniels
Projection Designer	Joe Burke
Associate Projection Designer	Erin Pleake
Costume Designer.....	Inda Blatch-Geib
Sound Designer.....	Angie Hayes
Electrics.....	Patrick Ciamacco, Corey Farr, Ryanne Fury, Noah Hrbek, Bing Reising
Dialect Coach.....	Chuck Richie
Wardrobe Supervisor	Betty Pitcher

Who's Who in the Company



SCOTT SPENCE
(Artistic Director) is enjoying his 31st season at Beck Center! Since 1990, he has produced over 200 shows, directing over 100 himself. He is very

proud of the awards and acclamations Beck Center has received over the past decade, and is especially grateful for having won the Northern Ohio Live Award for Achievement in Theatre in 2006.

Outside of these walls, Scott's directorial assignments have included a remounting of Beck Center for the Arts' hit production of *ALTAR BOYZ* at Playhouse Square's beautiful Hanna Theatre, *DAS BARBECÜ* at Opera Cleveland, *THE LAST NIGHT OF BALLYHOO* at Case Western Reserve University's Eldred Theatre, *OH DAD POOR DAD....* at Cleveland State University (where he is an adjunct faculty member) Summer Stages, and *NOISES OFF* at both Weathervane Playhouse in Akron and Berea Summer Theatre. Scott holds an MFA in Directing from Western Illinois University and is a trained stage fight choreographer, having studied extensively with the SAFD. As always, he dedicates all the work he does to his two extraordinarily talented leading ladies, Rachel and Carleigh. You both amaze me every day!



BILL ROUDEBUSH*
(Director) relishes his return to Cleveland each fall to direct the opening production at Beck Center. He directed his first Beck center production 40 years ago as well as

serving Resident Director and actor at the Cleveland Play House and Guest Director at the old Berea Summer Theatre. His directorial credits include a wide range of memorable Cleveland productions including *TOMFOOLERY* (Cleveland Play House and Hanna Theatre), *LIES AND LEGENDS*, *EQUUS*, *RUTHLESS!*, *ONE FLEW OVER THE CUCKOO'S NEST* and *LAST SEASON'S AN ACT OF GOD* at the Beck Center. He currently lives in New York City with his wife actress Terri Garber where he

writes, directs and coaches actors. Bill has been a lecturer at seven universities and is currently a member of the Playwright/Director Unit at New York's iconic Actors Studio where his artistic focus is new play development. His book *Acting by Mistake* is available online at xlibris.com. You will find countless photos, videos, and interviews of Bill by visiting his website at www.williamroudebush.com. He has several new plays and musicals in development and is always searching for a challenge. Contact him via his website to begin a dialogue.



JOY DeMARCO
(Production Stage Manager) Beck Center credits include *MARY POPPINS*, *RUTHLESS*, *CITY OF ANGELS*, *ONE FLEW OVER THE*

CUCKOO'S NEST, *GYPSY*, *MATILDA*, *THE LEGEND OF GEORGIA MCBRIDE*, and *SOMETHING ROTTEN*. Joy also stage manages for Beck Center Youth Theatre. Other area stage management credits include *PICASSO AT THE LAPIN AGILE* and *SIDE SHOW* at Blank Canvas Theatre, *MAN OF LA MANCHA* and *SONGS FOR A NEW WORLD* at Academy for Dramatic Arts, and *MY WAY*, *THE 39 STEPS*, and *THE ADDAMS FAMILY* at Huntington Playhouse. Joy received a Kennedy Center American College Theatre Festival Certificate of Merit for her dramaturgy work. Endless thanks to her family for all of their support.

CAST



DAVID BAYS

(Understudy for Christopher Boone) is an actor and musician working out of Cleveland. He received his BFA in Acting from Wright State University in 2021, and is certified

in the Michael Chekhov technique through the Great Lakes Michael Chekhov Consortium. Some of his favorite roles he has played recently include Conrad Jarrett in *ORDINARY PEOPLE* at The Access Theatre Project, as well as Claudius in *HAMLET* and Narrator/Mysterious Man in *INTO THE WOODS* both at Wright State University. When he is not acting, he is creating original folk rock music and performing his songs all over Ohio. He released his first full-length album called "Aspects of Adjustment" in 2020 about his struggle returning back to normal life after fighting cancer, and is currently working on his sophomore release with producer Steve Perrino in *Little Italy*. He wants to thank his parents for their constant support and belief in his artistic playfulness.



KATHERINE DeBOER*

(Judy) last appeared at Beck as Nurse Ratched in *ONE FLEW OVER THE CUCKOO'S NEST*. Other Beck Center credits include *BILLY ELLIOT*, *MARY POPPINS*,

NEXT TO NORMAL, and *CARRIE*. She has performed on national and regional tours and at Playhouse Square, Great Lakes Theatre, Cleveland Playhouse, Idaho Shakespeare Festival, Human Race Theatre, Oberlin Summer Theater Festival, Porthouse Theatre, Carousel Dinner Theatre, and many more. **FILM:** *THEM THAT FOLLOW*, *LOVE FINDS YOU IN SUGARCREEK*, *THE ENORMITY OF LIFE*. **TRAINING:** LAMDA, Baldwin Wallace.

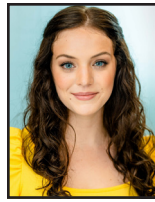

JENNY BOSWELL

(Voice Five/No. 40/Lady In Street, Information/Punk Girl and Siobhan Understudy) graduated from The University of Akron with a BA in Theatre Arts. A few of her stage

credits include: Jill in *A NICE FAMILY GATHERING* (Aurora Community Theatre), Lydia in *BIG LOVE* (The University of Akron), Natasha in *THE LOWER DEPTHS* (The University of Akron), and Nora in *ANOTHER WAY HOME* (Interplay Jewish Theatre). Jenny would like to thank her friends and family for their undying support. She is absolutely thrilled to be making her debut at Beck Center with this wonderful production. Enjoy the show!



JOHN BUSSER (Roger

(Mr. Shears)/Duty Sergeant/Voice Two/ Mr. Wise/Man Behind Counter/Drunk One) is an actor/writer/graphic artist from the Cleveland area. He is the co-runner

of Cleveland Public Theatre's writer's workshop, *The Dark Room*, which helps new and seasoned playwrights test drive new work. He is the author of over 85 short plays, some of which have been produced throughout the US, Canada, the UK and most recently, Australia. He is also a cast member of the long running *FLANAGAN'S WAKE* at Playhouse Square.



TERENCE

CRANENDONK* (Ed)

was a founding member of the New World Performance Laboratory, with whom he toured and performed from 1992 to 1999. He toured his

critically acclaimed solo performance, *I DREAMED OF RATS*, to Europe, South America, and throughout the U.S. Terence has performed Off Broadway and regionally at the Kennedy Center, New York's Public Theatre, Porthouse Theatre; Cleveland Playhouse; Cleveland Public Theatre; Mamai; Cleveland Orchestra; Akron Symphony; Convergence-Continuum; Maelstrom Collaborative Arts. He is a Guild Certified Feldenkrais Practitioner (GCFP) and a proud member of Actors' Equity.

**ADAM HASS-HILL**

(Rev. Peters/Uncle Terry/
Voice Four/ Station
Policeman/Station Guard)
has been seen onstage
in Ohio, Indiana, and
Virginia. Some of the

roles he's played include
Billy in STREAMERS, Pippin in PIPPIN,
Richard III in RICHARD III, Jonathan in
ARSENIC AND OLD LACE, Riff in WEST
SIDE STORY, Roger in RENT, and Bobby
Strong in URINETOWN. He spent two
seasons with the Ohio Shakespeare
Festival and has also performed at the
Cleveland Playhouse. He holds a BFA in
Musical Theatre from Indiana University,
spent a summer in Oxford with the British
American Drama Academy in association
with the Yale School of Drama, and studied
at the Academy for the Performing Arts. For
Amelia the cat and Daisy the dog.

**KHAKI HERMANN**

(Siobhan) is an actor and
educator, born and raised
in Cleveland, Ohio. She
holds a BFA from New
York University's Tisch
School of the Arts, and
studied for four years at

The Stella Adler Studio. Favorite New York
credits include: CRIMES OF THE HEART
(Lenny), THE WINTER'S TALE (Shepherd),
KINDERTRANSPORT (Helga), MANKIND
(New Guise), and FACTORY GIRLS (Vera).
After returning to Cleveland, she worked for
five years as an Actor/Teacher with Great
Lakes Theatre and was Upper School
Theatre Director at Hathaway Brown
School. Favorite Cleveland acting credits
include: MUCH ADO ABOUT NOTHING
(Beatrice), THE TAMING OF THE SHREW
(Kate), ARCADIA (Chloe), and DANCING
AT LUGHNASA (Chris). Khaki is the
Executive Director of the arts education
non-profit Kulture Kids, and earned her
Master's degree in Adolescent Educational
Pedagogy from John Carroll University.

**NANNA INGVARSSON**

(Mrs. Alexander/Posh
Woman/Voice Six) last
appeared as Mother
in AGNES OF GOD
at Factory 449. Other
recent credits include

(all in Washington, DC): THE AMISH
PROJECT (Factory 449, Helen Hayes
Award – Outstanding Lead Actress); THE
BECKETT TRIO, A WOMAN OF NO
IMPORTANCE, GUILT, FEAR EATS THE
SOUL, SOMEONE IS GOING TO COME,
THE CRIPPLE OF INISHMAAN (HHA
nomination), THE MARRIAGE OF MARIA
BRAUN, GREEK, SINK THE BELGRANO!,
and THE MAIDS (Scena Theatre); LOVE
AND INFORMATION, THE ILLUSION,
THE LANGUAGE ARCHIVE, ONE FLEA
SPARE; ANGELS IN AMERICA; and THE
SKRIKER (Forum Theater); TERMINUS
(Studio Theater, HHA nomination); SIX
CHARACTERS ...; LADY CHATTERLEY'S
LOVER, HAMLET, UNCLE VANYA, and
FOOL FOR LOVE (WSC Avant Bard);
LITTLE THING BIG THING, WOMAN AND
SCARECROW, and SCENES FROM THE
BIG PICTURE (Solas Nua); THE ROCKY
HORROR SHOW (Woolly Mammoth, HHA
– Outstanding Lead Actress in a Musical).
www.nannaingvarsson.com

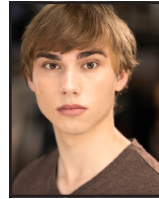
**MAURICE KIMBALL**

IV (Christopher Boone)
Maurice Kimball IV is a
Neurodivergent actor,
singer, and dancer who
resides in Vancouver,
British Columbia. He
first performed at Beck

Center for the Arts in BILLY ELLIOT
THE MUSICAL as Michael and the Billy
understudy. Afterwards, Maurice played
Billy in BILLY ELLIOT THE MUSICAL at
the Evergreen Chorale of Colorado and
later spent a year studying ballet with
the renowned Colorado Ballet Academy.
Other recent notable credits include
projects with the professional Children's
Theatre of Richmond as the Prince in
CINDERELLA THE MUSICAL and Jack
Skellington in a Halloween music video.
Maurice has also entertained audiences
as the Nutcracker in the prestigious Royal
City Youth Ballet's classical presentation
of THE NUTCRACKER. Off stage, he
enjoys tumbling and flying on aerial silks or
developing 3D model creations. Maurice
appreciates the opportunity to work with
this production's talented cast and crew
as well as the experienced staff of Beck
Center for the Arts.



DAYNI MAHAR (Mrs. Shears/Mrs. Gascoyne/Voice One/Woman on Train/Woman on Heath/Shopkeeper) has appeared in productions throughout the Cleveland area, where she works as

a theatrical director and scenic painter. She spent 6 years in Japan, where she toured with a Domatsuri dance group and performed for Nameless Theatre. A fine artist, she specializes in fantasy, live body painting for immersive experiences and award-winning illustrations of her nightmares. She was last seen on Beck Center's stage in ONE FLEW OVER THE CUCKOO'S NEST.



JILLIAN MESAROS (Female Doubling Tracks) is a native Cleveland performer who began her career in the Olmsted Falls Community Center basement in ANNIE as President Franklin Delano

Roosevelt. Since that magical moment, she has studied acting, dance, and singing in the Cleveland area and loves this community. Favorite credits: HAIR at Blank Canvas Theatre, WHITE CHRISTMAS (Rhoda) at French Creek Theatre, LES MISERABLES (Eponine) at Olmsted Performing Arts, RENT at Cameo, and many others. Many thanks to her loving mother for still sending audition notices, to her endearing and supportive friends, and to this wonderful cast and production staff.



ADAM RAWLINGS (Male Doubling Tracks) The last time he graced the Beck stage was MATILDA. Recently, he performed as Dakota Dan at Cedar Point (America's Rockin' Roller Coast, Ride On).

When he is not on stage, he is making Frappuccinos with a smile at Starbucks or enjoying a pizza while watching YouTube videos. Visit his website adamrawlings.com or follow him on Instagram @adamerawlings. Shoutout to his nieces and nephews (Avery, Easton, Peyton, Zoey).

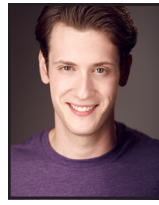

DANIEL TELFORD (Voice 3, Policeman, Mr. Thompson, Drunk 2, Man with Socks, London Policeman) is a proud graduate of the BFA classical acting program at Baldwin Wallace

University. Previous credits include: BROADWAY BOUND (Stanley) at Beck Center, WHO'S AFRAID OF VIRGINIA WOLF (Nick) at Beck Center, KING LEAR (Edmund) at Beck Center, RICHARD III (Richard III) at Idaho Shakespeare Festival's Shakespeareance, MACBETH (Young Siward/ Ensemble) at Great Lakes Theater, BY THE BOG OF CATS (Carthage) at Ensemble Theatre.

PRODUCTION

HAYLEY BARAN (Assistant Stage Manager)

Over the last 19 years, Hayley has been "seen" backstage in a variety of positions including follow spot operator, light board operator, and run crew. She was last seen as the Stage Manager for GLENNGARY GLEN ROSS and Assistant Stage Manager for MATILDA. Other favorite shows have included BENT, WAITING FOR GODOT, and FOREVER PLAID, where she had an on-stage cameo as the Nice Box Lady. Thank you to the wonderful cast and crew for making this such a positive experience.

DUSTEN WELCH (Movement Coordinator) is an award-winning fight choreographer and director with more than 70 choreography credits to his name including: Great Lakes Theater, Idaho Shakespeare Festival, Cleveland Play House, Cleveland Public Theatre, Dobama Theater, Ensemble Theatre, Cleveland Shakespeare Festival, Playwrights Local, convergence-continuum, Baldwin Wallace University, Ashland University, St. Bonaventure University, Academy for the Performing Arts, and now Beck Center. He is a multi-recipient of the Kennedy Center Foundation's ACTF Achievement Award for Fight Direction (2007, 2016). His directing credits most recently include works at Cleveland Shakespeare Festival, Baldwin Wallace University, and the Academy for the Performing Arts. Dusten serves as the Artistic Director for Cleveland Shakespeare Festival, where in 2015, his production of A MIDSUMMER NIGHT'S DREAM won Cleveland Scene Magazine's Best Outdoor Arts Experience. He teaches stage combat for Baldwin Wallace University, is a member of the Society of American Fight Directors, and holds his BA in Theatre from Ashland University.

CHERI PROUGH-DEVOL (Scenic Designer) is a Scenic and Lighting Designer based in Austin, TX. Regional credits include: GLENGARRY GLEN ROSS (Scenic Design—Beck Center

for the Arts), THE SUNSHINE BOYS Scenic Design—Porthouse Theatre), ALL SHOOK UP (Scenic and Lighting Design—Zilker Theatre Productions), THE SANTALAND DIARIES (Lighting Design—Zach Theatre), and hang (Lighting Design—Horizon Line Theatre), as well as over 150 productions at Barter Theatre (Virginia) where she designed lighting and/or scenery as Resident Designer, including the world premieres of Deborah Brevoort's BLUE SKY BOYS, and Richard Alfieri's REVOLUTIONS. Cheri serves as Head of Design Technology and Management in the Department of Theatre and Dance at Texas State University. To view more of her work please visit www.devol-design.net.

JOE BURKE (Projection Designer) is a visual designer for live performance specializing in projection and lighting design. His designs have been seen and appreciated across the United States, in venues showcasing live theatre, exhibit, art installation, and music performance. Theatre highlights include The Christians (Steppenwolf Theatre); The Curious Incident of The Dog in The Night-time (Steppenwolf Theatre). Joe holds a Master of Fine Arts from Illinois Theatre at the University of Illinois Urbana Champaign and a Bachelor of Arts degree from the Kent State University. He was the recipient of the Joseph Jefferson Award for his projection design of ELF THE MUSICAL. He has been a guest speaker at many institutions including Kent State University.

ERIN PLEAKE (Associate Projection Designer) is a projection designer, programmer, and content creator based in Chicago. Erin's credits include projection design for CHAGALL IN SCHOOL (Gripco Stage Company), HEATHERS the Musical (Moraine Valley Theatre), ELEVATOR GIRL (Vanguard Arts Collective), and SPEECH AND DEBATE (Brown Paper Box Co.). Assistant and associate projection design includes, RELENTLESS (Timeline/Goodman), GEM OF THE OCEAN (Goodman), HOLIDAY INN (Drury Lane), THE CHRISTIANS (Steppenwolf), KINKY BOOTS, THE SECRET OF MY SUCCESS, and [Jeff Award-winning] ELF THE MUSICAL (Paramount).

INDA BLATCH-GEIB (Costume Designer) work as a costume and production designer for over 1,000 theatrical, commercial, and film releases has spanned 35 years and crossed 4 continents. Production and Costume Design has included commercials for Footlocker, The West Virginia Lottery's national award-winning campaigns, The Ohio Lottery, Microsoft, Under Armor, McDonalds, TroyBuilt, and The Original Mattress Factory as well as the Cleveland Cavaliers' 1970's and 1980's themed videos, national spots for the team, and design for on court half-time shows including their mascot shield design and pyrotechnic sword. Live performance and festival design include Machine Gun Kelly's US

and European Tours as well as ESTFEST and Wolstein Arena productions. Specialty projects include microphone stand designs for MGK and Bear. Print designs have included set styling for Harper's Bazaar UK Scarlett Johansson cover and spread as well as catalogue set styling for Foundations and Kilgore Trout. Additionally, Ms. Blatch-Geib's designs have been showcased in exhibits at The Smithsonian Institute with film projects including Ohio Art Direction of The Signal starring Laurence Fishburne and Production and Costume Design of the soon to be released The Con. Theatrical Design includes Production & Costume Design for the special off-Broadway Production of Kris Kringle, The Musical, Costume Design for the Cleveland Play House production of Native Gardens, as well as multiple productions for the Colombian National Opera. Music Video Production and Costume Design includes Machine Gun Kelly's Alpha Omega and Let You Go releases. Locally, Inda is the 2021/2022 Resident Designer for Karamu House, Cleveland Public Theatre, Magical Theatre Company, and Cleveland Institute of Music.

ANGIE HAYES (Sound Designer) has designed and mixed sound for productions at many area theaters, colleges, and high schools. She has also recorded and sound designed for several podcasts, including SIDEWALK, MUNCHEN, MN, and a radio play series for The Endangered Species Theatre Project of Frederick, MD. She has a Bachelor Degree in Music from the University of Wisconsin Oshkosh, with an emphasis in Recording Technology and Music Business.

BETTY PITCHER (Wardrobe Supervisor) is the Wardrobe Manager and Costume Rental Coordinator at the Beck Center. Her Beck Center credits include: MATILDA, SHREK, GYPSY, LITTLE MERMAID, TRIALS OF ROBIN HOOD, SEUSSICAL, CINDER-ELLA, LARAMIE PROJECT, ALL GREEK TO ME, SNOW WHITE'S ADVENTURES, and SCHOOL HOUSE ROCK LIVE. She has been a costume designer for more than 12 years and has created custom costume pieces for Beck Center for the Arts, Player's Guild, Chagrin Valley Little Theatre and North Canton Playhouse. Betty would like to thank her son, Jeremy for "volunteering" her to "help" all those years ago.

*Members of Actors' Equity Association, the Union of Actors and Stage Managers (AEA)

*Members of the Stage Directors & Choreographers Society (SDC)

Beck Center Annual Contributors

We gratefully acknowledge the support of the following individuals, corporations, foundations, government grants, and organizations, which have contributed to Beck Center for the Arts' Annual Fund in support of our mission to inspire, enrich, and transform lives through dynamic arts experiences.

The current listing includes donors of \$250 or more to the Annual Fund, between May 29, 2021 and August 29, 2022. We greatly appreciate all of our supporters. For any corrections or more information on the benefits of these giving circles, please contact our Director of Development, **Kristen Levy**, at klevy@beckcenter.org or **216.521.2540**.

INDIVIDUALS, FOUNDATIONS, CORPORATIONS AND ORGANIZATIONS

LEADERSHIP CIRCLE

(\$10,000 and above)

Dale and Cindy Brogan

Milan G. Busta*

The Cleveland Foundation

Community West Foundation

Cuyahoga Arts and Culture

Cuyahoga County

The William R. Daniels Memorial Fund

Dorn Family Foundation

The Char and Chuck Fowler Family Foundation

Chann Fowler-Spellman and Ed Spellman

Harry F. Fox and Emma R. Fox Charitable Foundation

The George Gund Foundation

Bonnie J. Hagerman

Kulas Foundation

Bill and Joyce Litzler

The Vida C. Logan Fund

William Minnich

John P. Murphy Foundation

The Nord Family Foundation

Ohio Arts Council

The Reinberger Foundation

Sandy Sauder

Vivian H. Schulze Trust

Joyce and Walter Senney

Small Business Association

State of Ohio

Three Arches Foundation

Turner Construction Company

Laird and Jennifer Wynn

BENEFACTOR'S CIRCLE

(\$2,500 to \$4,999)

Civista Bank

Doug Cooper

The Cyrus Eaton Foundation

Syma Dar

Allison Dassani

FBC Chemical Corp.

First Federal Lakewood

Richard and Judy Fox

Cindy and Tim Friedmann

William Garrison and Mary Jo Mlakar

Charles and Marie Grossman

Kathy and Ken Haber

Jim Hayes and Madeline Muser

Hayes

Jackson Lewis P.C.

Emily Jett and Mark Getsay

KeyBank Foundation

Nancy C. Krueger

Lakewood and Rocky River Rotary Foundation

The Laub Foundation

Sean Malloy

Nancy and John McMillan

Tess and Richard Neff

Pat and Jim Oliver

Protiviti Inc.

Nancy and Jim Seibert

Sherwin Williams Foundation

Stephanie Spahr

Mr. and Mrs. John Steinbrunner

Jean Stell

Ellen Todia and David Matthieson

Landon Tracey and Corey Donovan Tracey

Ulmer and Berne LLP

Jane and Jim Vitou

CHAIRMAN'S CIRCLE

(\$1,000 TO \$2,499)

Anonymous (2)

Brenda and George Anthony

State Senator Nickie Antonio and Jean Kosmac

Sean and Erin Arbeznik

Mark Bartlett

Kathleen A. Baskoff and Steven Schwarz

Benevity

Cuyahoga County Board of

Developmental Disabilities

Bober Markey Fedorovich

The Bonne Bell Family Foundation

Curt Brosky and Betty Tereck

Michael and Leslie Brown

Georgia A. Burley

Eddie-Lou and Lew Bush*

Cleveland Home Title Agency, Ltd.

Hal Cooper

Corrigan Krause

Michael and Amy Daso

Steve DeJohn

Mary Ann and Dave Dombrowiak

The Dominion Energy Charitable Foundation

Eaton Charitable Fund

Cindy and Tom Einhouse

Gregory Good and Adrienne

Embery-Good

Equitable Advisors

Jon and Mary Fancher

Larry and Rosemary Faulhaber

Jenny and Ralph Febbo

The Foell Family

Henry Hilow and Judy Ghazoul-Hilow

The Giant Eagle Foundation

Dorothy Ginley-Bahm

Gradient Think Tank

Chuck and Nancy Gustafson

Barbara and Bob Hall

Harold L. and Patricia D. Williams Charitable Fund

Karol Hoeffler

Doug Hoffman and Ron Stach

Huntington National Bank

David and Cheryl Jerome

Gary and Rose Juhnke

Kim and Nora Katzenberger

Andrew L. Killian

Gerrit and Peg Kuechle

Lakewood Arts Festival

Lakewood-Rocky River Sunrise Rotary Club

Karen Langenwalter

Latham Family

Rachelle Loraine and Tom Flynn

Jay and Sally Magee

McDonald Hopkins, LLC

Kathleen McGorray and Bob Soffer

FOUNDER'S CIRCLE

(\$5,000 to \$9,999)

Rochel Abernethy

Anonymous

Carol Barnak

FGI Foundation

Joan Alice Ford

Gallery Group, Inc.

Terry and Dona Jones

Ryan and Alysia McKeen

Nordson Corporation Foundation

Michael and Carol O'Brien

Lee and Maria Parks

John A. Reynolds

Brad and Margaret Richmond

Kevin Smith and Cassandra Simon

Jan Soeder*

Turning Point Wealth

Medical Mutual
Mickey and Larry Mencin
Margaux and Michael Murphy
The Music and Drama Club
David and Inez Myers Foundation
Larry Nance Jr.
Debbie L. Neale
Dr. and Mrs. Peter Nintcheff
Dave and Traci Nolan
Deborah and John O'Neill
Anne and Jack Palomaki
Barbara and Bob Paynter
Jim and Barbara Pearce
Amy and Tom Petrus
Mike and Lori Petti
Jeff and Nora Poore
Jeffrey and Susan Ritter
Robert Half Recruiters &
Employment Agency
Karen Rockhold
Patty and Jim Ryan
Martin Saltzman
Richard and Mary Sanders
The Walter V & Judith L Shipley
Family Foundation
Donna Rae and Edward Smith
Bill Spang
Bill Spence
David Priest
Sweet Designs
Theater Alliance of Beck Center
Kenneth and Martha Taylor
Maureen and Raymond Votyпка
Thomas Wagner and Malinda
Smyth
Joe and Kathy Ward
Jonathan Ward
Mary C. Warren
Margaret Weitzel
Libby and Christopher White
Suzanne Wiedemer
Michael Wightman
Dave Willett and Steve Meka
Women's Board of Beck Center
Janice Young

PRESIDENT'S CIRCLE

(\$500 TO \$999)
Ann and Bob Aber
AmazonSmile Foundation
Elise and Steve Auvil
Mark and Cynthia Bacon
Robert Bade and Linda Hurley
The Bay Foundation
George and Sandra Berendt
Ruth B. Bertrand
Fred and Laura Bidwell
DeDe and Bruce Burton
Marianne and Jack Byrne
Nancy and Jack Calcott
Robert and Mary Calsin
Mary Beth Campbell and Mark
Sistek

Janice and Jack Campbell
Douglas Cass
Cetera Advisor Networks
Charities Aid Foundation of
America
Caroline Chesebrough
Jane Christyson and Robert
Mahoney
Mary Coe
Beverly Coen
Craig and Jan Cook
Rosemary Corcoran
Carol Crowe
Jeff and Lori Culliton
Ray and Dawn Cushing
Megan DeFranco
Joel and Bonnie Egertson
Sara and David Fagnilli
Anonymous
Judy and Steve Fesko
Thomas and Mary Ellen Fraser
A.J. Cianflocco and Mary Anne
Garvey
Jayne Gaydos
Frances Floriano Goins and Gary
Goins
Goodman Real Estate Services
Group, LLC.
Bill Gorton and Susie Blackburn
Gravitas Ventures
John and Carol Guska
Scott Hannah and Bill Green
Madison Development Co, LLC
Joan and Tom Hartshorne
Brian Murphy
John and Mary Kay Jefferson
Karen Skunta & Company
Jack and Kim Kellogg
Carol Klar
Edward Knotek
Mickey and Patty Krivosh
Lakewood Catholic Academy
LGBT Community Center of Greater
Cleveland
Steven M. Licciardi
Madison Development Co. LLC
Tony Marini
Melt Bar & Grilled
Scott Montgomery
Jack and Lois Mowry
Music Box
Patrick and Sharon Perotti
Peggy and Dominic Perry
Timothy and Jen Powers
John and Norine Prim
Tom and Helen Rathburn
Heather Richmond
Eugene and Marge Ruminski
Ron Rydarowicz
Laura and David Sangree
Sue Schroer
Astri Seidenfeld
Trey and Erin Senney

Mark and Nancy Seryak
Brian Sinchak
Michael and Michelle Smith
Art and Sherri Stehlik
Timothy and Debra Swartz
Arthur L. Thomas
Martin and Laura Uhle
Sara and Jason Verderber
Gina Vernaci and Bill Hilyard
Kristine Wellman
Benjamin and Melanie Whiting
Judith and Walter Wright
Genny Zarnick

DIRECTOR'S CIRCLE

(\$250-\$499)
Dena and Daniel Adler
Thomas and Joann Adler Family
Philanthropic Fund
Cathy and John Aldrich
Mark J. and Bonnie O. App
M. Karen Aylward
Rose Babington
Baldwin-Wallace University
Ethyl L. Bendler
Bill and Janet Bird
Amy Holtshouse Brennan
Edward Brzytwa
Sally Carr
Colleen Clark-Sutton and Tom
Sutton
Joanne and Tim Clemens
David Delgado and Linda Springer
Sherrie Desmond
Susan Duffy
Scott and Kris Fisher
Jennifer and Frank Fitchwell
Colleen Flennoy
Mary Eileen Fogarty
Eileen and John Gallagher
Pam Gallagher*
Franca Garofalo
David and Sarah Gedeon
Allison Gill
Carol and William Jacobs
Andrew Janick
Susan Joplin
James Keily
Barb and Charlie Koch
Mark and Jo Anne Larkman
Matt and Angela Lay
Kathleen Legg
LuAnn Leonard and Brian Byers
Mary and Brian Marita
James and Ellen Marsey
Pat and Tina Miller
Stephen Mitchell Brown
Photography
Michael and Peggy Mizen
Lindsey Moffat
Shawn Monaghan and Gregory
Plotnikoff
Larry and Shelly Napolitan

Rick and Jane Nash
Sue Pedro
Silvia Pelton
Pledgeling Foundation
PNC Foundation Matching Gift Program
Judy and John Pyke
Judy and Clifford A. Reeves Jr.
Carol Rini
Linda Rocchi
Daria Roebuck
Dorothy Salem
Lori Samuels
Andi Saunders
William Schabel
Dave Turner and Rebecca Shaw
Mary Lynne and David Slife
Arthur E. Spector
Kathleen J. St. John
Sally Staley
Timothy C. Stevens
Elizabeth Stirling and Tom Millward
Charity Stock
Karen Tolhurst
Jim Vine
Nelson Wagner
Robert C. and Emily C. Williams
Bill and Ann Zabkar

*indicates deceased

WITH SPECIAL THANKS

Cuyahoga County residents through Cuyahoga Arts and Culture Ohio Arts Council

Beck Center's Youth Theater program is supported by The Mary Ward Scholarship Fund.

HONORARY GIFTS

Beck Center for the Arts would like to thank those who have given gifts in honor of the following individuals:

Joel and Teresa Andreani
 Rita Barniak
 Eileen, Olivia and Cameron Brady
 Doug Cooper
 The Dance Program
 Syma Dar
 Cindy Einhouse
 Betsy Feierabend
 Aimee Guzowski
 Ingrid Matera
 Mickey Mencin
 Iris November
 Mike and Carol O'Brien
 Garretson Oester
 M. Patricia Oliver
 Bella Ramirez
 John Reynolds
 Lynda Sackett
 Wally and Joyce Senney
 Bill Spence
 Scott Spence
 Thomas Wagner
 Alex Watts' Bar Mitzvah
 The Watts Family
 Daniel Weddell
 The Youth Theatre Program!

MEMORIAL GIFTS

Beck Center for the Arts would like to thank those who have given gifts in memory of the following individuals:

Beck Center's Dance Program is supported by the Lynda Sackett Endowment for Dance Education and the James Kurtz Memorial Endowment Fund.

Sharyn Bailin
 Joseph Bandille
 Emily Baskoff
 Aaron Boron
 Amy Brotherton Staskus
 Judith Buerkel
 Lew Bush
 Walt Campbell, Mary Campbell Nir, & Margaret Campbell
 Lee Ann Curry
 Rosemarie Feighan DeJhon
 Virginia Fisher
 Pam Gallagher
 Robert and JoAnne Hahn
 Darla R. Hall
 Thomas Oak Hardington
 William J. Harper
 Barbara Hunter
 Luta Tooney Jones
 Faith Killius
 Douglas C. Kline
 Eleanor F. Kushnick
 Clara Lacey
 Hester Lewellen
 Leo Lightner
 Mary Lou McKulic
 George Nakley
 Barbara Nussbaum King
 Raymond Reali
 Donald F. Santa-Emma
 Nancy A. Score
 Dorothy Silver
 Marie Sterbenz
 G.D. "Leo" Stewart, II
 Dave Tolhurst

The Community West Foundation is a proud supporter of Creative Arts Therapies at Beck Center for the Arts.

Helen Brown Society

All of us here at Beck Center for the Arts would like thank those who let us know they have included Beck Center in their will or estate plans. Members of the Helen Brown Society are recognized in our playbills, invited to select events and performances, and ensures future generations will have dynamic arts education and performance in our community.

For more information regarding the Helen Brown Society or planned giving, please contact our Director of Development, Kristen Levy, at klevy@beckcenter.org.

Rachel Abernethy
 Anonymous (3)
 Kenneth C. Beck Estate
 Ruth B. Bertrand
 Estate of Nicholas C. Brodella

The Helen E. Brown Trust
 Jean Bulicek Estate
 Milan G. Busta*
 Nancy and Jack Calcott
 Mary Beth Campbell and Mark

Sistet
 Rosemary Corcoran
 Helen T. Corns*
 Cotabish Charitable Remainder Trust

Help us raise the remaining funds needed to:

- build a new ADA accessible entryway
- add more restrooms
- modernize the lobby
- increase the customer service area capacity
- RAISE THE ROOF to create the Center for Dance Education
- make your gift online, beckcenter.org/give



Creating
OUR
Future

THE CAMPAIGN FOR BECK CENTER

**Donate to
Beck Center's
Creating Our
Future
Campaign!**



Mary Anne and Byron
Crampton
The William R. Daniels
Memorial Fund
Norma M. Dolezal
Estate of Janet L. Dreyer
Cindy and Tom Einhouse
David Greenspan and Mary
Kim Elkins
Estate of Juanita V. English
Dianna and Michael Foley
Virginia Q. Foley*
Joan Alice Ford
Estate of Lorna Hart
Mr. and Mrs. James P. Hendy
Doug Hoffman and Ron Stach
The Pauline Hudson Estate
Yoshiko Ikuta*
Nozomi Ikuta

The Virginia Jones Fund
Andrew L. Killian
R. Robert Koch Trust
Vilma L. Kohn
Pauline Kurtz
The Vida C. Logan Fund
Kathleen McGorray and Bob
Soffer
John and Mary McGowan
Lisa Mackey McLean and David
McLean
Maurice J. Mitchell
Dave and Traci Nolan
Estate of Donald A. Nykanen
Lee and Maria Parks
William & Patricia Reichard
Karen Rockhold
Ethel Scheingold Estate
William and Susan Schmitt

Vivian H. Schulze Trust
Nancy Score*
Mr. Howard Egert, Esq.*
Gerry and Cheryl Smith
Vince Smith
Estate of Mary Ruth Steele
Estate of Jeannette E. Stewart
Max W. Thomas
Hugh Thurnauer Trust
Family of Hugh Thurnauer
Ellen Todia and David
Matthiesen
Thomas Wagner and Malinda
Smyth
Joe and Kathy Ward
Sally and Jim Weakley
Margaret Weitzel
Estate of Thomas Williams

Creating Our Future Campaign Contributors

We gratefully acknowledge the support of the following individuals, corporations, foundations, government grants, and organizations that have contributed \$1,000 or more to Creating Our Future: The Campaign for Beck Center. For more information on naming opportunities and touring our renovations, please contact Director of Development, **Kristen Levy**, at klevy@beckcenter.org.

With 98% of the \$6.7M goal achieved, we are eager to finish fundraising in the near future so that renovations can be complete during our 90th season in 2023. All donors of \$1,000 or more have the opportunity to be recognized on a new donor wall that will be installed in the main lobby to celebrate the capital campaign completion. Please visit beckcenter.org/give for more information and to make a lasting impact for families in future generations. **As of August 29, 2022**

\$1,000,000+

Joyce and Wally Senney

\$500,000 - \$999,999

Chann Fowler-Spellman and Ed
Spellman
Cuyahoga County
State of Ohio

\$100,000 - \$499,999

The Callahan Foundation
The Char and Chuck Fowler Family
Foundation
Kathy and Ken Haber
Bonnie J. Hagerman
Doug Hoffman and Ron Stach
Bill and Joyce Litzler
William Minnich
Oatey Foundation
John A. Reynolds
Sandy Sauder
William and Susan Schmitt
The Kelvin and Eleanor Smith
Foundation

Ellen Todia and David Matthiesen
WWMR Foundation

\$50,000 - \$99,999

Dale and Cindy Brogan
The George W. Codrington
Charitable Foundation
Doug and Karen* Cooper
David Deming
Dorn Family Foundation
Mary and Tom Holland
Michael and Carol O'Brien
Lee and Maria Parks
Pam and Tom Smith
Michael and Wendy Summers
Women's Board of Beck Center

\$25,000 - \$49,999

Anonymous
Joel and Bonnie Egertson
Fidelity Charitable Gift Fund
Charlotte and Charles Fowler
Richard and Judy Fox
Thomas and Mary Ellen Fraser

The William O and Gertrude Lewis
Frohing Foundation
The Giant Eagle Foundation
Charles and Marie Grossman
Terry and Dona Jones
Gerrit and Peg Kuechle
Kulas Foundation
Dennis and Kim Lansdowne
John P. Murphy Foundation
The Nord Family Foundation
Tim Penton and Jay Gardner
Brad and Margaret Richmond
Lynda Sackett and Bill Knoble*
Kevin Sauder
The Kent H. Smith Charitable Trust
Margaret Weitzel

\$10,000 - \$24,999

Anonymous (4)
Barber & Hoffman, Inc.
Carol Barnak
Bialosky & Partners Architects
Curt Brosky and Betty Tereck
Commercial Interior Resources,

Inc.
Elaine and David* Cook
Mary Anne and Byron Crampton
Dependable Painting Company
Eaton Charitable Fund
Cindy and Tom Einhouse
David Greenspan and Mary Kim
Elkins
Cindy and Tim Friedmann
Bill Garrison and Mary Jo Mlakar
Charles and Nancy Gustafson
Elda C. Krach
Lakewood and Rocky River Rotary
Foundation
Sean Malloy
Mickey and Larry Mencin
Merrill Lynch & Co. Foundation, Inc.
Pat and Jim Oliver
Anne and Jack Palomaki
Anthony and Mary Rego
Laura and David Sangree
Carolyn P. Seelbach*
Gina Vernaci and Bill Hilyard
Thomas Wagner and Malinda
Smyth
Mary C. Warren
Laird and Jennifer Wynn

\$5,000 - \$9,999

Dena and Daniel Adler
American Endowment Foundation
Anonymous
Mark and Cynthia Bacon
Ruth B. Bertrand
The Bonne Bell Family Foundation
Michael R. and Leslie Brown
Monica Brown
Georgia A. Burley
Nancy and Jack Calcott
Syma Dar
Michael and Amy Daso
The Dominion Energy Charitable
Foundation
David and Virginia Estrop
Larry and Rosemary Faulhaber
Pam Gallagher*
Dorothy Ginley-Bahm
Kim and Nora Katzenberger
Andrew L. Killian
John and Judy Kropf
Lakewood-Rocky River Sunrise
Rotary Club
William LaPlace
Carol Latham
Terrence and Karen McHugh
Ryan and Alysia McKean
Nancy and John McMillan
Patricia and George Miller
Monica and Keith Owen
Barbara and Bob Paynter
Jeff and Nora Poore
Donna Rae and Edward Smith
Art and Sherri Stehlik
Theater Alliance of Beck Center

Richard and Gail Tanner
Landon Tracey and Corey Donovan
Tracey
Turner Construction Company

\$1,000 - \$4,999

Rachel Abernethy
Adobe Systems Incorporated
Joel and Teresa Andreani
Anonymous
Brenda and George Anthony
State Senator Nickie Antonio and
Jean Kosmac
AXA Advisors LLC
Sam and Chrysa Babic
Kathleen A. Baskoff and Steven
Schwarz
Kathryn Berkshire
Liz and David Breudigam
Robert and Mary Calsin
Patrick Carroll and Diana
D'Alessandro
Lynda Carter
Charities Aid Foundation of
America
Colleen Clark-Sutton and Tom
Sutton
Community West Foundation
Hal and Connie* Cooper
Rosemary and Richard* Corcoran
Tim and Tracy Coughlin
Joanna and Marc D'Agostino
Mary Beth and Jeff DeClerck
David Delgado and Linda Springer
Tom and Tricia Dent
Sherrie Desmond
Gregory Good and Adrienne
Embery-Good
Victor and Janet Erml
Jon and Mary Fancher
Jenny and Ralph Febbo
FGI Foundation
The Gagen Family
Henry Hilow and Judy Ghazoul-
Hilow
Joe and Peggy Gibbons
Kathy Goepfert
William Gorton and Susie
Blackburn
Gerald and Pennie Gray
Michelle Hillstrom
Barbara Hueter and Andrew Zajac
Hyland Software, Inc.
Impel Creative, Inc.
John and Mary Kay Jefferson
Emily Jett and Mark Getsay
Robert and Betty Karras
Mary and Chris Kay
KeyBank Foundation
Cathy and Peter Kuhn
Richard and Laura Little
Tony Marini
Mary and Brian Marita
Cindy and Jake Marx

Freida McGee and Michael Wochna
Kathleen McGorray and Bob Soffer
Dave and Val Mechenbier
Marcello and Shelley Mellino
Carol and Dale Miller
Colin and Sarah Moeller
Lauren Mueller
Dr. and Mrs. Peter Nintcheff
Dave and Traci Nolan
John O'Brien
Deborah and John O'Neill
Naomi Opdycke
PNC Foundation Matching Gift
Program
Donna and George Puskas
Carol and Bob Richardson
John J. Ritchey
Jeffrey and Susan Ritter
Karen Rockhold
Brian Sapola and Jessica Lovich-
Sapola
Sharon and Steve Schuldt
The Herb Score Family
Mark and Nancy Seryak
Sherwin-Williams Company
Brian Sinchak and Lakewood
Catholic Academy
Victoria and Daniel Smigelski
Jan Soeder*
Bill Spence
Ann Spence
The Staub Family
Mr. and Mrs. John Steinbrunner
Thomas and Melissa Stickney
Bob Taylor and Jeff Herrmann
Arthur L. Thomas
Dr. Timothy Kantz and Megan
Torok
Terry and Candace Vincent
Kathy and Gregg Wasilko
Karen and Jeffrey Weber
Dick West
Karen Youngstrom

**indicates deceased*



BUY THE BOOK

Now available on
[Amazon.com](https://www.amazon.com)



CELEBRATING OUR PAST - CREATING OUR FUTURE

This is the first history book about **Beck Center for the Arts** covering the organization's nearly 90 years of existence.

Available for **\$29.95** exclusively on **Amazon.com**, the book is printed and delivered on-demand, with all profits going to an endowment for Beck Center for the Arts. This collectable coffee table paperback book is 196 pages in length, with full-color photos starting with an explanation about the country's "Little Theatre Movement," the early days of the organization as "The Guild of the Masques," to the evolution of Lakewood Little Theatre and the education programs, through today. Vital collaborations and historic news articles are included along with vibrant production shots of plays and musicals throughout the years. Stories of challenges and triumphs abound, and the birth of many of Beck Center's stars, especially in theater and dance, are regaled.

It's time for a new identity.

**One that tells the story of creativity
in Ohio and illustrates it.**



Expression is an essential need.

**By better illustrating our story,
we can better help you express yours.**

Complete the story at oac.ohio.gov/identity.

30 EAST BROAD STREET, 33RD FLOOR, COLUMBUS, OHIO 43215-3414 | 614-466-2613

OAC.OHIO.GOV | @OHIOARTSCOUNCIL | #ARTSOHIO



Announcing the Cleveland Pops Orchestra 2022/2023 Season!

Call to purchase tickets:
216.765.7677

Ask about our Subscription Packages!

An Evening with Daniel Emmet

Sat., 11/5/22 - 8pm - Severance



A finalist of America's Got Talent, Daniel sings in any style and in a variety of languages. Often compared to Josh Groban, this dynamic star is sure to impress.

American Jazz

Fri., 2/10/23 - 8pm - Severance



The Cleveland Pops join forces with Broadway and jazz singer, Aisha de Haas in celebration of Black History month.

Holiday Spectacular

Sun., 11/27/22 - 2pm - Connor Palace



Get in the holiday spirit! Listen to your favorite songs, visit Santa and meet adoptable animals from our local shelters

Elton John & Billy Joel Tribute

Sat., 3/25/23 - 8pm - Severance



The music of these icons presented by the renowned ensemble Jeans n' Classics, including Rocket Man, Yellow Brick Road, Piano Man and more.

New Years Eve Concert & Party: Casino Royale

Sat., 12/31/22 - 9pm - Severance



James Bond returns! Music from your favorite James Bond movies, from Goldfinger to Skyfall, with Broadway stars Morgan James and Hugh Panaro.

The Teams of Broadway

Fri., 4/14/23 - 8pm - Severance



Music from these great teams – Rodgers & Hammerstein, Lerner & Loewe, and Kander & Ebb – with vocalists Christiane Noll and Ben Davis.

A Date with Judy

Sat., 1/21/23 - 8pm - Severance



Learn about the songs and life of Judy Garland from vocalist Joan Ellison as she performs Judy's original orchestrations for Somewhere Over the Rainbow, Get Happy, The Trolley Song, and more.

Summon the Heroes: American Salute

Sat., 5/27/23 - 8pm - Severance



Let's pay tribute to our Armed Forces, as well as the police and fire departments, and our first responders.

For more information, visit: ClevelandPops.com



THREE BROADWAY SHOWS ONE UNFORGETTABLE TRIP

See Broadway Shows and Once in a Lifetime Behind-the-Scenes Experiences

OCTOBER
13 - 16, 2022

**BECK CENTER
ANNUAL NEW YORK
ADVENTURE**

This fall, you're invited to experience the latest and best of Broadway theater alongside other passionate fans for an unforgettable adventure in NYC!

4 days/3 nights at the Knickerbocker Hotel, a member of Leading Hotels of the World. Built in 1906 by John Jacob Astor IV in the Beaux Arts style, the Knickerbocker was fully renovated and reopened in 2015 as Times Square's only formally designated 5-star hotel. Amenities include Fitness Room, room refrigerator, complimentary WiFi, and an indoor/outdoor roof bar looking down on Times Square.

Contact Lucinda Einhouse, President & CEO of Beck Center for the Arts for more information at:

Lucinda.Einhouse@beckcenter.org

**\$2395 per person with double occupancy.
Additional cost for single occupancy: \$650**



WAYNE THEATRE
ROSS PERFORMING ARTS CENTER

BROADWAY SHOWS | TOURS | PRIVATE PERFORMANCE

\$2275 per person approx. (2019 price for comparison)

**Beck
Center**
— FOR THE —
arts