



Creating Art Experiences

YOUTH THEATER PRODUCTION

written & directed by
RACHEL SPENCE



**the Real
Valkyries
OF VALHALLA**

DECEMBER 10 - 19

17801 DETROIT AVENUE, LAKEWOOD, OH 44107
THEATER | EDUCATION | EXHIBITIONS | OUTREACH
beckcenter.org | 216.521.2540 x10



It's time for a new identity.

**One that tells the story of creativity
in Ohio and illustrates it.**

Ohio Arts
COUNCIL



Expression is an essential need.

**By better illustrating our story,
we can better help you express yours.**

Complete the story at oac.ohio.gov/identity.

30 EAST BROAD STREET, 33RD FLOOR, COLUMBUS, OHIO 43215-3414 | 614-466-2613

OAC.OHIO.GOV | @OHIOARTSCOUNCIL | #ARTSOHIO



BOARD OF DIRECTORS – 2021 - 2022

M. Patricia Oliver

Chair

Douglas Hoffman

Immediate Past Chair

Lucinda B. Einhouse

President and CEO

Cynthia Brogan

Treasurer

Ellen Z. Todia

Secretary

Jane Christyson
Rosemary Corcoran
Syma Dar
Jenny Febbo
Chann Fowler-Spellman
Richard Fox
Frances Goins
Emily Jett
Angie Kazi
Sean Malloy
Kathleen McGorray
Ryan McKean
Mickey Mencin

Michael J. O'Brien
Barbara Paynter
Jeff Poore
John A. Reynolds
Bradford Richmond, M.D.
Sandra Sauder
Brian Sinchak
William Spence
Corey Donovan Tracey
Thomas C. Wagner
Margaret G. Weitzel

Michael Brown

HONORARY DIRECTORS

Donald G. Bain, Jr.
Deborah A. Bridwell, Ph.D.
Ruth B. Bertrand
Nancy B. Calcott
David C. Estrop, Ph.D.
Terry L. Jones

Andrew Killian
W. James Mayer, Jr.
Patricia McNamara
William J. Schmitt
Ronald Waldheger

Honorary – Ex-Officio
Marianne Monahan
President Beck Women's Board

NATIONAL DIRECTORS

Alice Ripley Martin Savidge

MANAGEMENT TEAM

Lucinda B. Einhouse.....President and Chief Executive Officer
Scott Spence.....Artistic Director
Megan DeFranco.....Director of Development
Edward P. Gallagher, MT-BC.....Director of Education
Julie Gilliland.....Director of Marketing
Larry J. Goodpaster.....Director of Finance & Operations

ADMINISTRATIVE AND PRODUCTION STAFF

Tracy Ammon, MT-BC.....Associate Director of Creative Arts Therapies
Charles Battaglia.....Development & Volunteer Coordinator
Tim Chrisman.....Associate Technical Director
Sarah Clare.....Associate Director, Theater Education
Mark DeVol.....Technical Director
Danielle Doré.....Pottery Studio Manager
Jennifer Feierabend.....Annual Fund Manager
Melinda Glass, MT-BC.....Music Therapist
Ann Huebner.....Registration Support Manager
Jay'da Hall.....Development Assistant
Tim Keehn.....Facilities Manager
Ryan Lucas.....Visual Communications Designer
Jessica F. McGrath.....Assistant Director of Education
Linda Merchant Pearce.....Gallery Coordinator
Michael Simile, MT-BC.....Music Therapist
Melanie Szucs.....Associate Director, Dance Education
Jake Tisdale.....Accounting Assistant
Rennie Tisdale.....Customer Service Manager
Erica Tkachyk.....Senior Finance Manager
Alessandra Rovito, Justine Horning, Mary Taylor, Paige Smith.....Customer Service Associates
Andrew Flinn, Jacob Matthews, Alastair Stockdale,.....Facilities

Act one begins



Beck Center for the Arts

... WITH INVESTMENT BY CUYAHOGA ARTS & CULTURE

Cuyahoga Arts & Culture (CAC) uses public dollars approved by you to bring arts and culture to every corner of our County. From grade schools to senior centers to large public events and investments to small neighborhood art projects and educational outreach, we are leveraging your investment for everyone to experience.



Your Investment:
Strengthening Community

Visit cacgrants.org/impact to learn more.



BERKSHIRE HATHAWAY

HomeServices
Lucien Realty

- Check your home's performance at:
www.HomeValuesInLakewood.Info
- CHRIS BERGIN
216.244.7175
Chris@ChrisBergin.com

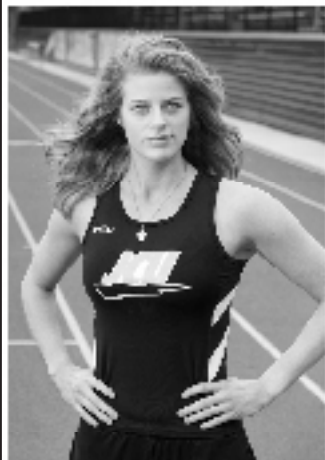

Wetzler's
PHOTOGRAPHY

Advertising • Commercial • Editorial
216-771-1554 wetzlers.com



Providing Multimedia Solutions to Northeast Ohio Businesses Since 1979

- AV Consulting
- Video and Audio Editing
- Event Staging
- Live Streaming Video
- Video Production
- Custom PowerPoint Design

For more information call 216-276-8841 or email ralphfebbo@icloud.com

Get **\$100** for each new customer you refer

With our business referral program, Cox Business will give you \$100 for each referral you provide that becomes a new, qualifying customer.



**To make a referral,
visit coxbusiness.com/referabusiness**

Offer valid for current Cox Business customers, referring new commercial customers in Cox-wired serviceable locations. Cox Business reserves the right to change or discontinue offer at any time. Services not available in all areas. Additional restrictions apply. © 2019 Cox Communications, Inc. All rights reserved.

COX
BUSINESS®

THEATER ALLIANCE OF BECK CENTER (TABC)

TABC is comprised of families of students enrolled in Theater Education courses and/or who perform in the Youth Theater productions at Beck Center. Our primary responsibilities are to support and enrich the youth student theater education experience and to provide hands-on support to Youth Theater productions and events throughout the season.

Through simple fundraising efforts and amazing volunteers, we are able to provide support to our students and Beck Center. Some of what we contribute with funds raised are funding the pit orchestra for the spring musical, hosting end of semester and opening night receptions, and purchasing new equipment for the Theater Education department. Recent TABC purchases include booster seats for our younger theater patrons and upgrades to youth theater department equipment. Our many volunteers provide countless hours of service each year by planning special events for theater students, organizing dinner for cast and crew during Youth Theater tech weeks, designing and implementing Youth Theater cast tables and cast boards, and so much more.

We are grateful for each of our members and we can't do what we do without your help! Please consider joining TABC. For more information on joining and volunteering with us, please contact **Jessica Eidson** at **BeckTABC@gmail.com**.

2021–2022 TABC OFFICERS

| | |
|---------------------|-------------------|
| President | Jessica Eidson |
| Vice President..... | Christie Ollerton |
| Treasurer..... | Stacey Whiteamire |
| Secretary..... | Alisha Lee |
| Cast Board..... | Naomi Buehrle |
| Membership..... | Marnie Louis |

MANY THANKS TO OUR 2021 - 2022 TABC MEMBERS!

SPECIAL GIFT

The Eidson Family
Louis Family
Whiteamire Family
Annie and Will Powell
Megan Sims
The Pallett Family
Abbas Family
Smith-Ferguson Family

BFFs

Jay & Jill Carson
Kukay Family
The Maurer Family
Buehrle Family
Grady Family
The Zavagno Family

CLOSE FRIENDS

Kenny Family
The Bubnick Family
Eric and Linda Kelly
Rugar Family
Valente Family
The Hughmanic Family
The Riordan Family
Kane Family

FRIENDS OF THE FAMILY

Tom & Elizabeth Holland
Bahr Family
Ballou family
The Staffords
The Qadirs
The Browning Family
Ramirez Family
Ashley & Steve Sova
The Ramsak Family

FRIENDLY ACQUAINTANCES

Josh and Jana Kruger
The Durbin Family
Pojman Family
The Gibbse
Kimberly Sullivan
The Ritzert Family
Sarah, Ben and Izzy Simmons
Tischler Family

Assistive Listening Devices @ BECK CENTER

Assistive Listening Devices (ALDs) amplify and clarify sound by cutting down or eliminating ambient noise. Assistive Listening Systems are installed in both the Senney Theater and the Studio Theater and were completely overhauled during the summer of 2021 to improve sound quality and performance. Headsets may be used at any seat and, with the upgrade, induction neck loops are also now available for patrons who use hearing aids and cochlear implants with a “T” switch. **Ask your audiologist whether your hearing aid or cochlear implant has a “T” switch (telecoil) and how to use it with an assistive listening headset.**

Who can use an Assistive Listening Device?

Everyone! While induction neck-loops are only compatible with hearing aids and cochlear implants that include a “T” switch, the ear speaker can be used by anyone who wants a little volume boost.

Will the patrons next to me be disturbed by the Assistive Listening Device?

ALDs are designed to deliver sound directly to an individual and work using specific reserved radio frequencies so as to not conflict with any other devices or equipment in use by the theatre or our patrons. In addition, the ear speakers and the neck loops are designed to be as inconspicuous as possible. It's likely no one will even know you're using one.

Are Assistive Listening Devices available for every show and event at Beck Center?

YES! As long as the event is held inside the Senney or Studio Theater.

Do I need to request an Assistive Listening Device in advance?

You do not need to request an ALD in advance of arriving at the theatre and an ALD can be requested at any time during an event. ALDs are distributed on a first-come-first-served basis free of charge. You may request your ALD at the Customer Service desk in the Beck Center lobby.

Is there a cost for using an Assistive Listening Device?

No, ALDs are distributed free of charge on a first-come-first-served basis.

Do I need to sit in a specific place to use an Assistive Listening Device?

No, all of our ALDs will work from any seat in any of our three theatres.

Do you clean your Assistive Listening Devices?

Yes, we follow the manufactures maintenance recommendations and use antimicrobial wipes to clean all earpieces and neckloops when they are returned before placing them back into storage.

Do I need to arrive early to obtain an Assistive Listening Device?

While obtaining an ALD will not take very long, we strongly recommend that all patrons arrive AT LEAST 20 minutes before the performance to allow time to park, get to the theatre, and find your seat.

I have a hearing aid or cochlear implant, will an Assistive Listening Device work for me?

Induction neckloops are also now available for patrons who use hearing aids and cochlear implants with a “T” switch. Ask your audiologist whether your hearing aid or cochlear implant has a “T” switch (telecoil) and how to use it with an assistive listening headset. Patrons find this to be the best way to use the ALD's.

I have severe hearing loss, will an Assistive Listening Device work for me?

ALDs will generally help anyone who can understand normal conversation either without aid or with a hearing aid. For more severe hearing loss, an ALD alone may not be enough.

**Questions? Just call Customer Service at
216.521.2540 x10 or email boxoffice@beckcenter.org**

House Information

USE OF CAMERAS OR RECORDING DEVICES DURING THE PERFORMANCE IS PROHIBITED.

COVID SAFETY – All patrons are required to wear a proper face covering at all times. All patrons must provide proof of vaccination or negative COVID test and ID before entering the theater.

ACCESSIBILITY – Wheelchair ramps, an elevator, and accessible restrooms make all areas of Beck Center accommodating to all patrons. Theatergoers in wheelchairs should request seats in Row J.

BOX OFFICE HOURS – 9 a.m. to 8 p.m. Monday through Thursday; 9 a.m. to 5 p.m. Friday and Saturday; 12 p.m. to 4 p.m. Sunday; and open through intermission on performance dates. For ticket information visit beckcenter.org or call 216.521.2540 x10.

CELL PHONES – Please turn off all cell phones and audible devices as the sound and screen light are distracting to the audience and especially the cast. Texting is not permitted during performances. Copyrights strictly prohibit the photographing, audio or video recording of all productions. Cameras and cell phones may be confiscated.

LARGE PRINT PLAYBILLS – Are available upon request at our Customer Service desk.

FIRE – Exits indicated by red lights are the shortest route to safety. In case of an emergency, please walk to the nearest exit.

LOST & FOUND – Customer Service maintains a Lost & Found service as a courtesy to our patrons. Please report any misplaced items, lost or found, immediately.

PARKING – Convenient, free, on-site parking.

RECYCLING – Beck Center believes in recycling. If you decide to discard your playbill, bottles or cans, please do so in the designated recycling receptacles.

RESTROOMS – Restrooms are located on the ground floor near the garden court at the west end of the Galleria and on the second floor just outside the elevator.

SMOKING – Beck Center is a non-smoking facility. Smoking is permitted outdoors.

About Beck Center

Beck Center for the Arts is proud to be a part of Northeast Ohio's professional theater landscape. Like our colleagues Playhouse Square, Cleveland Play House, Dobama Theatre, and Great Lakes Theater, Beck Center has a letter of agreement with Actors' Equity Association. We hire professional actors from the Northeast Ohio region, including members of Actors' Equity. Specifically, we are a Small Professional Theater (SPT) based on the number of seats, number of our performances, and the maximum weekly hours of work we provide to actors. We are also a producing theater. We produce every show on our stages. Meaning we choose the play, cast and rehearse it, build the sets, props, and costumes, direct and perform the music, and design lights and sound, utilizing regional resources and talent, all for you, our valued patron of the arts. Thank you for supporting live theater!

Beck Center for the Arts
17801 Detroit Avenue, Lakewood, OH 44107
Lucinda B. Einhouse, President & CEO Scott Spence, Artistic Director



**the Real
Valkyries
OF VALHALLA**

written & directed by
RACHEL SPENCE

stage manager

**Jeremy
Clarke**

scenic designer

**Mark
DeVol**

lighting designer

**Patrick
Ciamacco**

sound designer

**Carlton
Guc**

properties/costumes

**Sarah
Clare**

assistant stage manager

**Lucia
Durbin**

Associate Director Of Theater Education

Sarah Clare

There will be NO intermission for this show.

Sponsored by



The videotaping or other video or audio recording of this production is strictly prohibited.



PROFESSIONAL FLARE FOR THOSE 
 **REVOLTING CHILDREN!**

BRILLIANT COSTUMES FOR

ROALD DAHL'S
Matilda
THE MUSICAL

AND EVERYTHING ELSE!

Costume rentals from the Beck Center production are available now. We have a growing inventory of rental pieces to suit your needs, and can even take custom orders for that special something!



BETTY'S COSTUME CREATIONS & RENTALS

Northeast, Ohio

www.bettypitcher.com

330.329.3505

bettyscostumecreations@gmail.com

DIRECTOR'S NOTE



Welcome to our Norse Mythology play, mortals! We hope you enjoy our re-telling of these legendary stories with a theatrical twist. You may be familiar with Greek Mythology, but Norse Mythology is also fun, and more than just Thor's hammer. Did you know Valkyries are horse riding winged creatures who choose which warriors go to the kingdom of Valhalla? Did you know that Norse Mythology gods are mortal? In one story, the goddess Frigg makes the elements promise to not hurt her

son Balder. As a game, the gods throw weapons at Balder, but he is killed by a small Mistletoe. Of course, the trickster god Loki is behind this crime. From the creation story of a giant and a cow, to end of the world brought on by Loki's revenge, you'll see dwarves, giants, animals, mortals, and gods.

Norse Mythology stories have survived for centuries. Theater is one of society's oldest ways of storytelling. We are having fun combining these traditions, and hope you do too.

– **RACHEL SPENCE**
playwright/director

CAST

| | |
|--|---------------------------|
| Odin..... | Oona Louis |
| Frigg..... | Isabella Ramirez |
| Balder..... | Liam Kelly |
| Thor | Carter Musselman |
| Heimdall | Claire Carson |
| Tyr | Maizy Machmer – Wessels |
| Njord..... | Reilly O'Donnell |
| Frey | Eve Buehrle |
| Freya..... | Tess Powell |
| Loki | Joshua Browning |
| Audumla/Lovely Assistant 1/Skaldi..... | Clare Grady |
| Ymir/ Lovely Assistant 2/ Jorumungandr..... | Lailah Smith Ferguson |
| Giant/ Baugi/ Mistletoe/ Sigyn | Emaline Bubnick |
| Young Odin/ Ivaldi/ Hela..... | Evelyn Ritzert |
| Thought/ Thrym/ Regin | Kendall Pallett |
| Memory/ Trees/ Fafnir | Montanna- Isabellah Brown |
| Mimir/ Lovely Assistant 3/ Bird 1/Viking 1 | Melina Zavagno |
| Dwarf 1/ Rocks/ Viking 2/ Sigurd..... | Louisa Sabol |
| Dwarf 2/ Water/ Bird 2 | Aislin Tischler |
| Gunlod/ Fenrir/ Viking 3/ Hod | Bridget Ramsak |
| Brunhilda/Mittens | Liv Hoffman |
| Helga/ Duchess..... | Isabelle Simmons |
| Olga/ Buttercup | Piper Kane |
| Inga/ Whiskers | Charlotte Stafford |
| Frida/ Fluffy..... | Aria Sova |
| Teen Crew Member..... | Angie Scott |

SCENES

- I PROCESSIONAL / BEGINNING POEM
- II CREATION STORY
- III ODIN'S STORY
- IV LOKI'S MAGIC ACT
- V THOR'S HAMMER
- VI VALKYRIES
- VII THOR'S MISSING HAMMER
- VIII OATHS TO FRIGG
- IX SKALDI'S REVENGE
- X LOKI'S KIDS

XI FREYA'S CHARIOT OF CATS
XII DRAGON'S GOLD
XIII BALDER'S DEATH
XIV BATTLE RAVEN SONG
XV RAGNAROK/ END POEM

Production Staff

Author/Director Rachel Spence
Stage Manager Jeremy Clarke
Assistant Stage Manager Lucia Durbin
Stage Crew Demi Eidson, Nora Kimball
Scenic Designer/Technical Director Mark DeVol
Master Electrician/Assistant Technical Director Tim Chrisman
Lighting Designer Patrick Ciamacco
Sound Designer Carlton Guc
Producer/Costumer/Properties Sarah Clare
TABC Parent Representative Jessica Eidson
Production Assistance Theater Alliance of Beck Center (TABC)
Program Design Ryan Lucas

Special Thanks

Joy DeMarco, Cu Dubh, Eric Fancher, Donnie Grimm, Ed Gallagher, Venchise Phillips, Carleigh Spence, Rennie Tisdale, Jim Green, Eric Fancher, Members of TABC, and the friends and family of our cast and crew!



Waldheger Coyne

a legal professional association

“....All the best performers bring to their role something more, something different than what the author put on paper. That’s what makes theatre live. That’s why it persists.”

Stephen Sondheim

Gemini Tower I, Suite 550
1991 Crocker Road
Cleveland, Ohio 44145
440-835-0600

WELL WISHES

To our Livvy STARDust, Break a leg, girl! We are INCREDIBLY proud and love you to the moon. Mom, Dad, and Josie

Aria - We are so proud of you! Have LOTS of fun!! - Mom, Dad, Nico, & Luca

Kendall - you are a shining star and we love you SO much!
Love, Mommy and Daddy

Congratulations, Sissy! I am so proud of you, Kendall. Love, Ellie

We love you, Kendall! Two shows in a row--break a leg! Love, Papa, Jen, Grandma, Dar & Co.

We love you Evelyn and are proud of you. Break a leg in your first show!
Mom and Dad

Great job Bella bear! love your #1 fans, Mom, Dad and Xavi

Melina, your family is so proud of you! Enjoy the stage!

Charlotte Ann, we love you and are so proud of you! Love always,
Mom, Dad, and Clare.

Maizy, we are so very proud of you! You are a force to be reckoned with! XOXO M+D+Z

Dear Aislin - Congratulations and Good Luck on your performance in your first of many plays at the Beck Center. You are delightful to watch. Much Love, Grandma and Grandpa”

Aislin- Break a leg! We are so proud of your fortitude and your passion for theater. We are so excited to watch you perform. Love, Mom and Dad (Tahoe wishes he could come!)

Tess, Phil and Maddi are super jealous they are not part of your chariot pack. Enjoy the ride!

WELL WISHES

Tess you are our favorite goddess! Thanks for brightening our world with your love & beauty. Mom, Dad & Wren

Wishing you lots of luck, Aria Meadow! You'll do great! We love you, from Nana and Papa

Aria, break a leg with your first theatre performance. Remember to follow your dreams and have fun. Love, Papa Tommy

You are our shining star, Reilly Anne and could not be more proud of you! Love You, Mom & Dad

We are so proud of you Clare G! You have always been our favorite actress! Love, Mom & Dad

Good luck CLARE G! I think you're going to do great. LOVE ETHAN!

Break a leg, Frey! Mom & Dad

Liam, Break a leg and have fun! We love you! Mimi, Papa, Aunt Sarah and Uncle Shamus

Liam, Enjoy your time as a Norse god. So proud of you! Love Mom, Dad and Shane

Congratulations Izzy Simmons! We are so excited to watch you shine as Helga and Duchess! Love, Mom and Dad

Oona, looking forward to a divine performance. It'll be truly out of this world! Eternally proud! Love, Mom, Dad, & Kai

Whether playing a giant, mistletoe, or a Norse goddess, we love watching our favorite actress. -Love mom, dad and sisters

Emaline, It's a Giant Mistletoestake to play Bachi ball without Sigynning in. Make sure that you do! – Love, Grandma Yuzwa

WELL WISHES

Loki (aka Joshua)- Forget retrieving Thor's hammer and fetch us a chewie! Love, Ellie and Gracie

Joshua, you continue to amaze me! All the best. Love, Auntie B

Joshua, you are always our favorite villain. Break a leg! Love, Mom and Dad

To Loki aka Joshua, lots of luck & once again we're so proud of you!
Love Grandma and Grandpa D

Piper, we are so excited for your performance debut! You've worked hard and will do great! Love, Mom and Dad

Bra gjort, Bridget, well done on another fun play! We're proud of you!
Love Mom, Dad, Catherine and Roisin

I want to see you on the red carpet, Bridget and I'll be there! Still waiting on my autograph. Love Grandma

Break a leg, Bridget and keep shining your light! Love Packy, No-No, Jenny and Finbarr

Louisa, Break a Leg! We love you and can't wait to see the show! -Mom, Dad, Emily, and Snood

Best wishes to our budding star! We love you, Louisa. Love Grandma and Grandpa

Dear Montanna-Isabellah (memory, trees and Fafnir) We love you! May God Bless you now and forever.

Break a leg Lailah! I am so proud of you & know you will be great! Love, Mom I know you are going to knock this performance out of the park!

Lailah! - I'm soooooo proud of you. Fantastic job!!

WELL WISHES

Lailah, we are very proud of you. You are destined for greatness! Love, Mom and Dad!

Lailah, we love you and we look forward to seeing you have the performance of a lifetime! -Love Mom and Dad

You are our the only Thor in our book! Break a leg. We love you! Dad, Mom, Charlotte & Wyatt

Angie, we are so proud of you, lifting all those heavy things & people! Break a leg, Love, Mom, Dad, Chuck, & Tuna

Creating Art Experiences

**ENROLL
TODAY!**

DANCE | MUSIC | THEATER | VISUAL ARTS | CREATIVE ARTS THERAPIES



300+ classes, lessons, and award-winning programs for all ages and abilities.

It's never too early to plan for the arts! Private lessons available year-round.

Register today at **beckcenter.org**, by calling **216.521.2540 x 10**, or by stopping in!

See our complete catalog
at **BECKCENTER.ORG**

Best
of the West

**BEST DANCE/THEATER
BEST MUSIC INSTRUCTION**

CAST



JOSHUA BROWNING
Garfield Middle School
| Grade 7 | Age 12 |
Lakewood



MONTANNA-ISABELLAH BROWN
Cleveland Metropolitan
Remote School
| Grade 10 |
Age 11 | Cleveland



EMALINE BUBNICK
Gilles-Sweet School
| Grade 4 | Age 11 |
Fairview Park



EVE BUEHRLE
Kensington
Intermediate | Grade 5
| Age 10 | Rocky River



CLAIRE CARSON
Garfield Middle
School |
Grade 7 | Age 12 |
Lakewood



**LAILAH SMITH
FERGUSON**
Avon Montessori |
Grade 4 | Age 9 |
Cleveland



CLARE GRADY
Lakewood Catholic|
Grade 6 | Age 11 |
Lakewood



LIV HOFFMAN
Goldwood Elementary
| Grade 2 | Age 8 |
Rocky River



PIPER KANE
Goldwood Elementary
| Grade 2 | Age 7 |
Rocky River

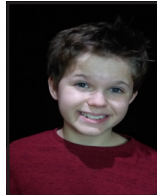

LIAM KELLY
Mayer Middle School
| Grade 6 | Age 11 |
Fairview Park



OONA LOUIS
Bay Middle School |
Grade 5 | Age 10 | Bay
Village



**MAIZY MACHMER-
WESSELS**
Woodbury Elementry
| Grade 6 | Age 11 |
Shaker Heights



**CARTER
MUSSELMAN**
Rocky River Middle
School | Grade 7 | Age
12 | Rocky River



REILLY A. O'DONNELL
Troy Intermediate
School | Grade 6 | Age
11 | Avon Lake



KENDALL PALLETT
Kensington
Intermediate School
| Grade 5 | Age 10 |
Rocky River



IZZY SIMMONS
Goldwood Primary
School | Grade 2 |
Age 7 | Rocky River



TESS POWELL
Bay Middle School |
Grade 7 | Age 12 | Bay
Village



ARIA SOVA
Goldwood Elementary
| Grade 2 | Age 8 |
Rocky River



ISABELLA RAMIREZ
Avon Middle School |
Grade 7 | Age 12 |
Avon



**CHARLOTTE
STAFFORD**
Goldwood Primary
School | Grade 2 |
Age 7 | Rocky River



BRIDGET RAMSAK
LCA (Lakewood
Catholic Academy)
| Grade 6 | Age 11 |
Lakewood



AISLIN TISCHLER
St. Angela Merici
| Grade 3 | Age 8 |
Fairview Park



EVELYN RITZERT
Homeschool
| Grade 6 | Age 11 |
Bay Village



MELINA ZAVAGNO
Kensington
Intermediate | Grade 5
| Age 11 | Rocky River



LOUISA SABOL
Kensington
Intermediate School |
Grade 3 | Age 8 | Rocky
River



ANGELA SCOTT
Harding Middle School
| Grade 7 | Age 12 |
Lakewood





Inline

TECHNOLOGY SERVICES

CommuniKate™ Phones/VoIP

A phone system for your Non-Profit or Small Business with all the bells and whistles you need at a price you can afford.

As low as \$2.95 per line plus minutes!

Email carlton@inlinetechnology.com for more information.

Custom Software | Managed IT Services | Unified Communication
216-221-4600 | www.inlinetechnology.com



WORK IN PROGRESS CONSULTING GROUP

Gestalt Professional Coaching,
Dynamic Training, and
Recovery-at-Work Resources

Coaching:

Leadership
Employment Crisis
Career
Life [is Hard]
Recovery

Training:

Diversity & Inclusion
Coaching Skills
Crucial Conversations
Emotional Intelligence

workinprogressgroup.com

Cleveland
Vegan

organic scratch kitchen

17112 Detroit Ave/Lakewood

216-221-0201

Catering, Cafe, Bakery

clevelandvegan.com



Aladdin's eatery.

Aladdin's Eatery Lakewood is proud to be a
sponsor of Beck Center For The Arts

Something for everyone!

40
vegetarian
dishes

30
vegan
dishes

40
gluten-free
dishes

40
meat
dishes



Dine In ■ Carry Out ■ Catering

Order online at www.aladdinseatery.com



14536 Detroit Ave., Lakewood, OH 44107 | 216.521.4005

Beck Center Annual Contributors

During this season of giving, we gratefully acknowledge the support of the following individuals, corporations, foundations, governments, and organizations which have made contributions to our Annual Fund to Beck Center for the Arts in support of our mission to inspire, enrich, and transform through dynamic arts experiences. From our Beck family to yours, thank you!

The current listing includes donors of \$100 or more from August 15, 2020 through November 15, 2021. We greatly appreciate all of our supporters and apologize for any errors or omissions. For any corrections or more information on the benefits of these giving circles, please contact our Director of Development, **Megan DeFranco, at mdefranco@beckcenter.org 216.521.2540 x18**

INDIVIDUALS, FOUNDATIONS, CORPORATIONS AND ORGANIZATIONS

LEADERSHIP CIRCLE

(\$10,000 and above)

Dale and Cindy Brogan
Milan G. Busta*
The Cleveland Foundation
Community West Foundation
Cuyahoga Arts and Culture
Cuyahoga County
The William R. Daniels Memorial Fund
Dorn Family Foundation
The Char and Chuck Fowler Family Foundation
Chann Fowler-Spellman and Ed Spellman
Kulas Foundation
The Vida C. Logan Fund
Ryan and Alysia McKean
John P. Murphy Foundation
Michael and Carol O'Brien
Ohio Arts Council
Pat and Jim Oliver
The Reinberger Foundation
Brad and Margaret Richmond
Sandy Sauder
Vivian H. Schulze Trust
Small Business Association
State of Ohio
Three Arches Foundation

FOUNDER'S CIRCLE

(\$5,000 to \$9,999)

The George W. Codrington Charitable Foundation
FGI Foundation
Joan Alice Ford
Harry F. Fox and Emma R. Fox Charitable Foundation
Jackson Lewis P.C.
Terry and Dona Jones
Betty Kemper
The Nord Family Foundation
Lee and Maria Parks
Barbara & Bob Paynter
John A. Reynolds
Sherwin Williams Foundation
Kevin Smith and Cassandra Simon
Jean Stell
Ellen Todia and David Matthiesen
Landon Tracey and Corey Donovan Tracey
Turner Construction Company

BENEFACTOR'S CIRCLE

(\$2,500 to \$4,999)

Anonymous (2)
Carol Barnak
Michael and Leslie Brown
Mary Anne and Byron Crampton
The Cyrus Eaton Foundation
Development Services Agency
Eaton Charitable Fund
Jenny and Ralph Febbo
Richard and Judy Fox
Gregory Good and Adrienne Embery-Good
William Garrison and Mary Jo Mlakar
Charles and Marie Grossman
Charles and Nancy Gustafson
William C. Hartman
Jim Hayes & Madeline Muser Hayes
Karol Hoeffler
Doug Hoffman and Ron Stach
Emily Jett and Mark Getsay
The Laub Foundation
Bill and Joyce Litzler
Kathleen McGorray and Bob Soffer
Nancy and John McMillan
Mickey and Larry Mencin
Dave and Traci Nolan
Nordson Corporation Foundation
Protiviti Inc.
Quality Control Services LLC
Jeffrey and Susan Ritter
Sherwin-Williams Company
Bill Spence
Mr. and Mrs. John Steinbrunner
Thomas J. Colttan Foundation
Ulmer and Berne LLP
Thomas Wagner and Malinda Smyth

CHAIRMAN'S CIRCLE

(\$1,000 TO \$2,499)

Rachel Abernethy
State Senator Nickie Antonio and Jean Kosmac
Anonymous
Sean and Erin Arbeznik
Elise and Steven Auvil
Mark Bartlett
Kathleen A. Baskoff and Steven Schwarz
Gregory and Susan Bergmann
The Bonne Bell Family Foundation

Curt Brosky and Betty Tereck
Sarah J. Buck
Georgia A. Burley
Eddie-Lou and Lew Bush
Nancy and Jack Calcott
Jane Christyson and Robert Mahoney
Connie and Hal Cooper
Rosemary Corcoran
Syma Dar
Michael and Amy Daso
Mary Beth and Jeff DeClerck
Steve DeJohn
The Dominion Energy Charitable Foundation
Cindy and Tom Einhouse
The Foell Family
Cindy and Tim Friedmann
Michael Fulton
Thomas Gehlbach and Warren Stauffer
The Giant Eagle Foundation
Gary and Frances Goins
Kathy and Ken Haber
Barbara and Bob Hall
Harold L. and Patricia D. Williams Charitable Fund
David and Cheryl Jerome
Gary and Rose Juhnke
Kim and Nora Katzenberger
Andrew L. Killian
Nancy C. Krueger
Lakewood Arts Festival
Lakewood-Rocky River Sunrise Rotary Club
Jay and Sally Magee
Sean Malloy
Freida McGee and Michael Wochna
Melt Bar & Grilled
Tim and Megan Milanich
Colin and Sarah Moeller
Brian Murphy
The Music and Drama Club
David and Inez Myers Foundation
Larry Nance Jr.
Deborah L. Neale
Rebecca Niemiec
Dr. and Mrs. Peter Nintcheff
Deborah and John O'Neill
Jim and Barbara Pearce
Tim Penton and Jay Gardner
Amy and Tom Petrus

Mike and Lori Petti
Jeff and Nora Poore
Renaissance Charitable Foundation,
Inc.
Karen Rockhold
Patrick and Angela Rollins
Eugene and Marge Ruminski
Patty and Jim Ryan
William and Susan Schmitt
Galen Leigh Schuerlein, Esq.
Astri Seidenfeld
Brian Sinchak
Donna Rae and Edward Smith
Stephanie Spahr
Ann Spence
David Priest
Sweet Designs
Kenneth and Martha Taylor
The Wonderful Company Foundation
Jonathan Ward
Joe and Kathy Ward
Mary C. Warren
Margaret Weitzel
Michael Wightman
Dave Willett and Steve Meka
Women's Board of Beck Center
Jason and Gretchen Woods
Laird and Jennifer Wynn
Genny Zarnick

PRESIDENT'S CIRCLE
(\$500 TO \$999)

Joel and Teresa Andreani
Anonymous
AXA Advisors LLC
The Bay Foundation
George and Sandra Berendt
Frederick Bidwell
Bill and Janet Bird
DeDe and Bruce Burton
Robert and Mary Calsin
Mary Beth Campbell and Mark Sistek
Douglas Cass
Charities Aid Foundation of America
Chipotle Mexican Grill
A.J. Cianflocco and Mary Anne Garvey
Beverly Coen
Craig and Jan Cook
Doug Cooper
Megan DeFranco
David Delgado and Linda Springer
Robert Deline
Sherrie Desmond
Dewey's Pizza
Joel and Bonnie Egertson
Sara and David Fagnilli
Jon and Mary Fancher
Jennifer Feierabend
Mary Eileen Fogarty
Pam Gallagher
Bill and Jayne Gaydos
Goodman Real Estate Services Group,

LLC.
William Gorton and Susie Blackburn
Joan and Tom Hartshorne
John and Mary Kay Jefferson
Jewish Federation of Cleveland
Karen Skunta & Company
Cathy Khandelwal
S.C. Kirkland
Edward Knotek
Gerrit and Peg Kuechle
Latham Family
Matt and Angela Lay
Steven M. Licciardi
David and Susan Lorenz
Tony Marini
James and Ellen Marsey
Rick and Jane Nash
Peggy and Dominic Perry
John and Norine Prim
Judy and John Pyke
Raising Cane's
Tom and Helen Rathburn
Martin Saltzman
Richard and Mary Sanders
Mary Lynne and David Slife
Michael and Michelle Smith
Pam and Tom Smith
Jan Soeder
Timothy C. Stevens
Elizabeth Stirling and Tom Millward
Timothy and Debra Swartz
James and Marilyn Taylor
Karen Tolhurst
Martin and Laura Uhle
Sara & Jason Verderber
Gina Vernaci and Bill Hilyard
Jim Vine
Maureen and Raymond Votypka
Benjamin and Melanie Whiting
Judith and Walter Wright
Janice Young

DIRECTOR'S CIRCLE
(\$250-\$499)

Dena and Daniel Adler
Thomas and Joann Adler Family
Philanthropic Fund
Cathy and John Aldrich
Mark J. & Bonnie O. App
Robert Bade and Linda Hurley
Dede Baker
David Bennhoff
Ruth B. Bertrand
Linda M. Betzer and Iris Bishop
Martha and Wayne Bifano
Amy Holtshouse Brennan
Marianne Byrne
Janice and Jack Campbell
Patrick Carroll and Diana D'Alessandro
Deborah Clare Laub
Mike and Jacque Coyne
Elizabeth Cross

Carol Crowe
Judy and Steve Fesko
David V. Fooks
Mr. and Mrs. Barry Glazer
Julia Harding
Louise B. Herrick
Gail Jackson
James Keely
Jack and Kimberly Kellogg
Stanley W. Kline
Barb and Charlie Koch
Mark and Jo Anne Larkman
Lynn and Mary Lazzaro
William Lohn
Jay Marshall
Pat and Tina Miller
Michael and Peggi Mizen
Thomas Murphy
Michelle Napolitan
Larry and Shelly Napolitan
James Oliver
Glending Olson and Hester Lewellen
Eileen Pappalardo
Eileen Paskert
Timothy and Jen Powers
Heather Richmond
John J. Ritchey
Mary Roach
Barbara S. Robinson
Laurie and Jim Rokakis
Keith and Donna Rush
Ron Rydarowicz
Dorothy Salem
Constance Sarvay and Sally Culpepper
Sue Schroer
LuAnn Shuster and Joe Tucker
Arthur E. Spector
Sally Staley
Stephen Mitchell Brown Photography
James E. Stumpf and Barbara
Hoekstra
Arthur L. Thomas
Denise and Charlie Toil
Kenneth S. Trump and Family
University Tees
Robert C. and Emily C. Williams
Thomas Wrabel
Bill and Ann Zabkar

SUPPORTING PLAYERS
(\$100 TO \$249)

Julianne Addie
Janice and John Andes
Anonymous (7)
Barbara and Michael Archer
M. Karen Aylward
Sue Backus
Charles M Bailin MD
Bruce and Judith Banks
Andrew Barkley and Heather Huston
Barkley
Mr. & Mrs. Thomas D. Basco

Christine Baumhauer
Kay Bees
Ethyl L. Bendler
Benton Family
Katherine Bergstrom
Matt and Susan Beverstock
Chester Bigza
Patrice and Edward Blakemore
Alan and Dottie Boesger
Carol and Gene Boivin
Box Office Donations
Tom and Mary Brooks
Carole and Michael Brown
Heather Bubnick
Marian and Bernard Buckner
Ronald Bultema
Timothy and Larissa Bungo
Daniel Bush
James C. Butler
Joanne H. Calkins
Don and Jenean Carlson
Sally Carr
Jay and Jill Carson
Colleen Caso
Brian and Marie Cassidy
Richard Castele and Carolyn Leitch*
Michael and Lois Cellura
David and Linda Cerone
Kim Cerri
Donald and Annamarie Chick
Ron and Barb Chidsey
Brandy Chittester
Ms. Donna Cirilo
Sue and Joe Colucci
R. Edwin Crabtree
Ryan Cross
Patricia Csongei
Marilyn Cvetic
James Darr
David and Stacie Dashiell
Alan and Pamela Davis
Betty and Doug Dechert
Jacqueline Discenza
Heather Doerschuk
Jim and Chris Dolce
Jeffrey Dross & Michele Ladouceur
Mary Lou Durkin
Jessica Eidson
Teresa Eland
James R. Esswein
Murray Evans and Margot LaRosa
Cindy and Bob Fairchild
Karen Fields and David Klausner
Mary Alice and Warren Fish
Richard and Cynthia Fisher
Judy Fitch
Matt and Donna Fitzsimmons
Vicki and Bob Foster
Mr. and Mrs. Earl R. Franklin
Franca Garofalo
Chas and Patti Geiger
Marsha Ginley

Darla Ginter
George Graham
Jeff and Jeanne Haas
Margie and Jeremy Hackett
Ed and Mary Jane Hadaway
Bob and Kay Hamed
Nick Hanna
Ruth Hans
Gloria Hardington
Linda Harper and Jim Martin
Fran and Tom Hayden
Diane and Frank Helbig
Fran Heller
Barbara and John Hemsath
Ruth Herman
Jean Hickey
Michelle C. Hillstrom
Michelle Hills
Tom Hoadley and Cynthia Lombardo
Donna Hoder
William Hoffert
Gail and John Holian
John W. Hollopetre
John Hopkins
Marilyn and Peter Hornig
Maxine W. Houck
Martin and Kathleen Hrabik
Carolyn Hufford and Thomas Yanks
Marcia and Dave Humpal
Michelle Hyland
Dean Ibsen
Andrea Jackman
Carol and William Jacobs
David and Terri Jankowski
Patrick Janson
Mittie Jones
Don & Sharon Jordan
Tony and Aura Jucaitis
Stephen L. Kadish Family
Philanthropic Fund
Heather Kalamarides
Kevin and Colleen Kane
Linda Kane and Gary Stewart
Mary and Chris Kay
Sylvia Kertesy
Dr. and Mrs. L. Stephen Kish
Kathy & Karl Kniely
Martin Kohn
Ursula Korneitshouk
Jim Kozel
Alice Lang
Tim and Patti Laskey
Will and Laura Lazzaro
Jane Leschnik
Frederic Levine and Janine Martyn
Aarne and Jeanne Lillo
Richard and Laura Little
Andrew Ljubi
Nicholas and Andrea Longauer
Kenn Louis
Colleen Lowmiller
Tom and Nancy Lukens

Toby and Melanie Maloney
Mary and Brian Marita
Charley and Sue Marston
Dave and Bernadette Mast
Laurie and Walt McClellan
Anne J. McEvoy
Mark McKinstry
Mary Ellen McLaughlin and Maureen Battiato
John McNulty
Ryan and Melissa Meany
Melissa and Kevin Meehan
Amanda Miller
Chris and Kaily Miller
Marianne Monahan
Karen Moore
Dr. Paula Mulligan
Thomas Mulready and Carol Hunt
Brian and Jaclyn Musselman
Judith Muzzy
Meg O'Connor
Drina and Gary Nemes
Sherry and Tim Niederkorn
Dale and Barbara Nitzsche
Carol and Donald Norman
Steve Norris
Brenda and Ben Norton
Christine Novak
Cathy and Terry Nowlin
Rose O'Boyle
Linda and Ronald Okicki
Robert and Adelaide Olander
David Oldham
Laura Olson
Gerry O'Malley
Naomi Opdycke
Anne Osborne
David and Mary Osburn
Thomas Pace
Mary Ann Palmer
Jessica Parkison
Jane Passantino
Janice Patterson
Sue Pedro
Allan and Barbara Peskin
Alexandra Pittaway
Platform Beers LLC.
Gloria Plevin
Will and Annie Powell
Bob and Karen Pritchard
James Quilty
Susan Racey
David C. Ragone
Lynne and James Rambasek
Joanne Rassie
Roberta and Calvin Ratcliff
Paula and Rick Reed
Judy and Clifford A. Reeves JR.
Kenneth Reichel
Sarah Sessions Reid
Richard and Lynne Rice
Melissa Richmond

Oscar E. Rodriguez
Daria Roebuck
Ken and Lynn Rogozinski
Laura Vandale and Tedd Roos
Tony Otto and Tom Rounds
Laura and Joseph Rushton
Larry Sakai
Michael Salkind and Carol Gill
Ralph Sanderson
Brian Sapola and Jessica Lovich-
Sapola
Deepika Sastry
Phillip Schmiedl
Christian L. Schrader
Sharon and Steve Schuldt
Nancy Score
Suzanne Scott
Racheal Seibert
Jeff and Sharon Senney
Nancy Seryak
Rebecca Shaw and Dave Turner
Ed and Sue Sherry
George & Elizabeth Shiekh
Cauley Simmons
Dana Snyder and Jim Slivleoff
Michael Lederman and Sharmon
Sollitto
Rochelle Solomon
Kathleen J. St. John
Claire and Eugene Stair
Harry and Kathlyn Stenzel
Denise Stiert
Charity Stock
Bill and Peggy Stockdale
Karin Stone
Elizabeth Stueber
K.K. and Joe Sullivan
Sarah Suma
Robin and Scott Suttell
Charlene and Jim Szaller
Paul and Judy Szentkiralyi
Beth Tallman
Bob Taylor and Jeff Herrmann
The Study Club
Theodore Theofrastous
Lauren & Chad Tisdale
Derek Tokarz
Missy and Darren Toms
Eric Townsend
Joanne Uniatowski
Mike and Mary Vasilakes
George Vovos
Susan G. and Thomas J. Wagner
Jerald Wagner
Nelson Wagner
Eileen Walsh
Mark Walter
Greg Warren and Karen Seawall
Mary Wehrle
Stacey Whiteamire
Dottie and Dan Whittenberger
Suzanne Wiedemer

Martha Wiersma
Marianne Willis
Jane Winters
Cheryl Wulber
Stephen Yusko
Amber Ziemba
Barbara Zivich

** indicates deceased*

WITH SPECIAL THANKS

Cuyahoga County residents through
Cuyahoga Arts and Culture
Ohio Arts Council

HONORARY GIFTS

Beck Center for the Arts would like to
thank those who have given gifts in
honor of the following individuals:

Abdollahian, Kay, Schwede,
Gallagher Clan
Randy and Deena Baenen
Bryan Bird
Eileen, Olivia and Cameron Brady
Helen Corns
Syma Dar
Edward Dee
Cindy Einhouse
Betsy Lee Feierabend
Jack Lazzaro
Anne McEvoy
Audrey McNulty
Mickey Mencin
Mike O'Brien
Garretson Oester
M. Patricia Oliver
The Powell Family
Bella Ramirez
John Reynolds
Ally Rovito
Lynda Sackett
Benjamin L Sakai
Alexander Seibert
Wally and Joyce Senney
Bill Spence
Scott Spence
Art Stehlik
Melanie Szucs
Rennie Tisdale
The Watts Family
Matt & Sarah Winters
Jack & Eva Wynn
Anna Yuhas

MEMORIAL GIFTS

Beck Center for the Arts would like
to thank those who have given
gifts in memory of the following
individuals:

Sharyn Bailin
Alekie Delis Bennhoff

Judith Buerkel
Lew Bush
Walt Campbell, Mary Campbell Nir, &
Margaret Campbell
Tim Carpenter
Marilyn Helen Clough
Phyllis Curry
Lee Ann Curry
Anis Dar
Nick Amster Fishelson
Robert and JoAnne Hahn
Thomas Oak Hardington
William J. Harper
Maurice L. Heller
Mark & Lowell Holloway
Barbara Hunter
John V. Jackson II
Eleanor F. Kushnick
Clara Lacey
Leo Lightner
Mary Litten
Barbara Nussbaum King
Ethelyn Richmond
Dorothy Silver
Barbara Swearingen
Lindsay Taylor
Dave Tolhurst
Vilma Vargo

Beck Center's Youth Theater
program is supported by The Mary
Ward Scholarship Fund.

The Beck Center Dance Program
is supported by the Lynda
Sackett Endowment for Dance
Education and the James Kurtz
Memorial Endowment Fund.

The Community West
Foundation is a proud supporter
of Creative Arts Therapies at
Beck Center for the Arts.

Savoir-Faire Magazine

**Highlighting Small & Minority
Owned Businesses
Since 1997**



Daphney Grier,
Editor & Publisher

www.sfmag.biz
daphney@sfmag.biz
800-581-5950

We are specialists in
Affordable Diversity
Marketing & Advertising

*Congratulations to the Beck Center for another
wonderful season!*

ROCKY RIVER

CHAMBER OF COMMERCE

Stronger. Together.

The Rocky River Chamber of Commerce remains resilient and connected, truly a *community of opportunity.*



Learn more about all the Chamber offers the business community in Northeastern Ohio, connect by:

Phone :: 440.331.4410
Email :: info@rockyriverchamber.com

Visit RockyRiverChamber.com to apply for membership today!

Creating Our Future Campaign Contributors

During this season of giving, we hope you will remember Beck Center in your year-end plans. As we look to finish Creating Our Future, please know that we also accept gifts of stock and securities. Please visit beckcenter.org/give for more information and make a lasting impact for families in our community.

We gratefully acknowledge the support of the following individuals, corporations, foundations, and organizations that have contributed \$1,000 or more to Creating Our Future: The Campaign for Beck Center. For information on naming opportunities and touring our renovations, please contact our Director of Development, Megan DeFranco, at mdefranco@beckcenter.org

| | | |
|--|---|--|
| \$1,000,000+ | Pam and Tom Smith Michael and Wendy Summers Women's Board of Beck Center | Elaine Cook Dependable Painting Company Eaton Charitable Fund Cindy and Tom Einhouse David Greenspan and Mary Kim Elkins Thomas and Mary Ellen Fraser Cindy and Tim Friedmann Charles and Nancy Gustafson Doug Hoffman and Ron Stach Elda C. Krach Lakewood and Rocky River Rotary Foundation Sean Malloy Mickey and Larry Mencin Pat and Jim Oliver Anne and Jack Palomaki Anthony and Mary Rego Laura and David Sangree Carolyn P. Seelbach* Gina Vernaci and Bill Hilyard Thomas Wagner and Malinda Smyth |
| \$500,000 - \$999,999 | \$25,000 - \$49,999 | Mary C. Warren Laird and Jennifer Wynn |
| Chann Fowler-Spellman and Ed Spellman | Anonymous Dorn Family Foundation Joel and Bonnie Egertson Charlotte and Charles Fowler Richard and Judy Fox The William O & Gertrude Lewis Frohring Foundation William Garrison and Mary Jo Mlakar The Giant Eagle Foundation Charles and Marie Grossman Terry and Dona Jones Gerrit and Peg Kuechle Dennis and Kim Lansdowne The Nord Family Foundation Tim Penton and Jay Gardner Brad and Margaret Richmond Lynda Sackett and Bill Knoble* The Kent H. Smith Charitable Trust Margaret Weitzel | \$5,000 - \$9,999 |
| \$100,000 - \$499,999 | | Dena and Daniel Adler American Endowment Foundation Mark and Cynthia Bacon Ruth B. Bertrand The Bonne Bell Family |
| The Char and Chuck Fowler Family Foundation Kathy and Ken Haber Bonnie J. Hagerman Bill and Joyce Litzler Oatey Foundation John A. Reynolds Sandy Sauder William and Susan Schmitt State of Ohio Ellen Todia and David Matthiesen | | |
| \$50,000 - \$99,999 | | |
| Dale and Cindy Brogan The Callahan Foundation The George W. Codrington Charitable Foundation Doug Cooper David Deming Mary and Tom Holland Michael and Carol O'Brien Lee and Maria Parks | | |

Foundation
Monica Brown
Georgia A. Burley
Nancy and Jack Calcott
Mary Anne and Byron
Crampton
Syma Dar
Michael and Amy Daso
The Dominion Energy
Charitable Foundation
David and Virginia Estrop
Larry and Rosemary Faulhaber
Dorothy Ginley-Bahm
Kim and Nora Katzenberger
Andrew L. Killian
John and Judy Kropf
Carol Latham
Terrence and Karen McHugh
Ryan and Alysia McKean
Patricia and George Miller
Rebecca Niemiec
Monica and Keith Owen
Barbara and Bob Paynter
Jeff and Nora Poore
Donna Rae and Edward Smith
The Kelvin and Eleanor Smith
Foundation
Art and Sherri Stehlik
Theater Alliance of Beck Center
Richard and Gail Tanner
Landon Tracey and Corey
Donovan Tracey
Turner Construction Company

\$1,000 - \$4,999

Rachel Abernethy
Adobe Systems Incorporated
Joel and Teresa Andreani
Anonymous
Brenda and George Anthony
State Senator Nickie Antonio
and Jean Kosmac
AXA Advisors LLC
Sam and Chrysa Babic
Carol Barnak
Kathleen A. Baskoff and Steven
Schwarz

Kathryn Berkshire
Liz and David Breudigam
Robert and Mary Calsin
Colleen Clark-Sutton and Tom
Sutton
Community West Foundation
Connie and Hal Cooper
Rosemary Corcoran
Tim and Tracy Coughlin
Joanna D'Agostino
Mary Beth and Jeff DeClerck
Tom and Tricia Dent
Sherrie Desmond
Gregory Good and Adrienne
Embery-Good
Victor and Janet Erml
Jon and Mary Fancher
Jenny and Ralph Febbo
FGI Foundation
The Gagen Family
Henry Hilow and Judy Ghazoul-
Hilow
Kathy Goepfert
William Gorton and Susie
Blackburn
Gerald and Pennie Gray
Barbara Hueter and Andrew
Zajac
Hyland
Impel Creative, Inc.
John and Mary Kay Jefferson
Emily Jett and Mark Getsay
Robert and Betty Karras
Mary and Chris Kay
KeyBank Foundation
Cathy and Peter Kuhn
Lakewood Catholic Academy
William LaPlace
Cindy and Jake Marx
Freida McGee and Michael
Wochna
Kathleen McGorray and Bob
Soffer
Dave and Val Mechenbier
Marcello and Shelley Mellino
Carol and Dale Miller
Colin and Sarah Moeller
Lauren Mueller

John P. Murphy Foundation
Dr. and Mrs. Peter Nintcheff
John O'Brien
Naomi Opdycke
PNC Foundation Matching Gift
Program
Donna and George Puskas
John J. Ritchey
Jeffrey and Susan Ritter
Brian Sapola and Jessica
Lovich-Sapola
Sharon and Steve Schuldt
Nancy Score
Sherwin-Williams Company
Victoria and Daniel Smigelski
Jan Soeder
Bill Spence
Ann Spence
The Staub Family
Arthur L. Thomas
Dr. Timothy Kantz and Megan
Torok
Terry and Candace Vincent
Kathy and Gregg Wasilko
Karen and Jeffrey Weber
Dick West
Karen Youngstrom

**indicates deceased*

Disney

HIGH
SCHOOL
MUSICAL

ON STAGE!

©Disney

ON STAGE NEXT!

Runs March 18 – 27, 2022

TICKETS: beckcenter.org

